

WILDFLOWER VILLAGE 4 PLAT J-6

LOCATED IN THE NORTHWEST QUARTER OF SECTION 3, TOWNSHIP 5 SOUTH, RANGE 1 WEST, SALT LAKE BASE AND MERIDIAN CITY OF SARATOGA SPRINGS, UTAH COUNTY, UTAH

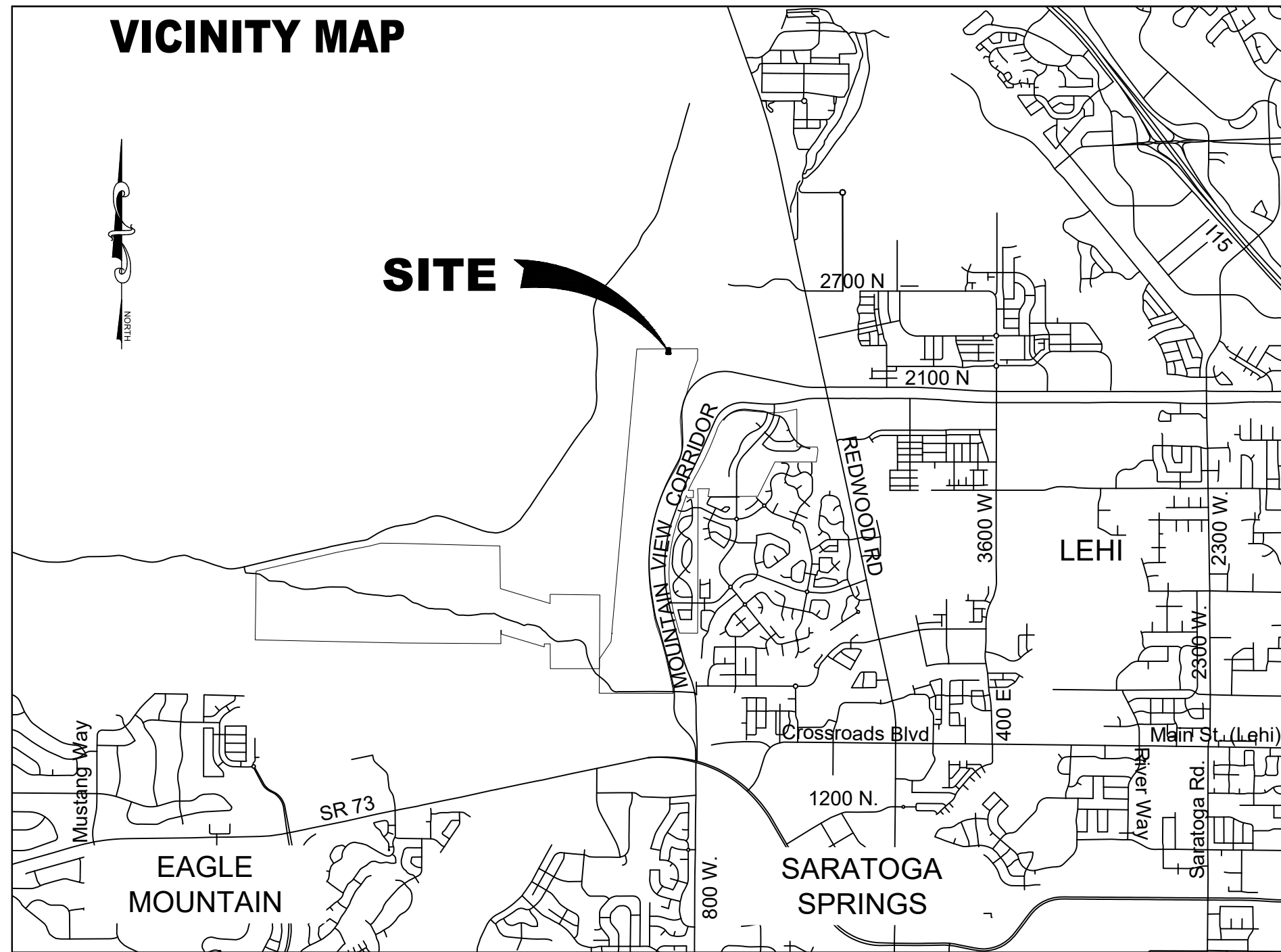

OWNER / DEVELOPER



SURVEYOR'S CERTIFICATE

I, CHAD A. POULSEN, DO HEREBY CERTIFY THAT I AM A REGISTERED LAND SURVEYOR, AND THAT I HOLD A LICENSE, CERTIFICATE NO. 501182, IN ACCORDANCE WITH THE PROFESSIONAL ENGINEERS AND LAND SURVEYORS LICENSING ACT FOUND IN TITLE 58, CHAPTER 22 OF THE UTAH CODE. I FURTHER CERTIFY THAT BY AUTHORITY OF THE OWNERS, I HAVE MADE A SURVEY OF THE TRACT OF LAND SHOWN ON THIS PLAT AND DESCRIBED BELOW, HAVE SUBDIVIDED SAID TRACT OF LAND INTO LOTS, STREETS, AND EASEMENTS, HAVE COMPLETED A SURVEY OF THE PROPERTY DESCRIBED ON THIS PLAT IN ACCORDANCE WITH UTAH CODE SECTION 17-23-17, HAVE VERIFIED ALL MEASUREMENTS, AND HAVE PLACED MONUMENTS REPRESENTED ON THE PLAT. I FURTHER CERTIFY THAT EVERY EXISTING RIGHT-OF-WAY AND EASEMENT GRANT OF RECORD FOR UNDERGROUND FACILITIES, AS DEFINED IN UTAH CODE SECTION 54-8E, AND FOR OTHER UTILITY FACILITIES, IS ACCURATELY DESCRIBED ON THIS PLAT, AND THAT THIS PLAT IS TRUE AND CORRECT TO THE BEST OF MY KNOWLEDGE AND BELIEF. I ALSO CERTIFY THAT I HAVE FILED, OR WILL FILE WITHIN 90 DAYS THE RECORDATION OF THIS PLAT, A MAP OF THE SURVEY I HAVE COMPLETED WITH THE UTAH COUNTY SURVEYOR.

BOUNDARY DESCRIPTION

A PORTION OF THE NORTHWEST QUARTER OF SECTION 3, TOWNSHIP 5 SOUTH, RANGE 1 WEST, SALT LAKE BASE AND MERIDIAN, DESCRIBED AS FOLLOWS:
 BEGINNING AT A POINT LOCATED N89°32'24"W ALONG THE SECTION LINE 762.53 FEET AND NORTH 3879.73 FEET FROM THE SOUTH QUARTER CORNER OF SECTION 3, TOWNSHIP 5 SOUTH, RANGE 1 WEST, SALT LAKE BASE AND MERIDIAN; THENCE ALONG THE ARC OF A NON-TANGENT CURVE TO THE LEFT 31.57 FEET WITH A RADIUS OF 429.50 FEET THROUGH A CENTRAL ANGLE OF 04°12'41", CHORD: N88°00'56"W 31.56 FEET; THENCE S89°52'43"W 50.58 FEET TO A POINT OF CURSP; THENCE ALONG THE ARC OF A NON-TANGENT CURVE TO THE LEFT 18.85 FEET WITH A RADIUS OF 12.00 FEET THROUGH A CENTRAL ANGLE OF 90°00'00", CHORD: N44°52'43"E 16.97 FEET; THENCE N00°07'17"W 108.00 FEET; THENCE N89°52'43"E 59.00 FEET; THENCE S00°07'17"E 109.21 FEET; THENCE ALONG THE ARC OF A CURVE TO THE LEFT 17.97 FEET WITH A RADIUS OF 12.00 FEET THROUGH A CENTRAL ANGLE OF 85°47'17", CHORD: S43°00'55"E 16.34 FEET TO A POINT OF CURSP BEING THE POINT OF BEGINNING.

CONTAINS: ±0.16 ACRES
7,142 SQ. FT.

ALSO INCLUDING THE FOLLOWING:

A PORTION OF THE NORTHWEST QUARTER OF SECTION 3, TOWNSHIP 5 SOUTH, RANGE 1 WEST, SALT LAKE BASE AND MERIDIAN, DESCRIBED AS FOLLOWS:
 BEGINNING AT A POINT LOCATED N89°32'24"W ALONG THE SECTION LINE 991.58 FEET AND NORTH 3879.57 FEET FROM THE SOUTH QUARTER CORNER OF SECTION 3, TOWNSHIP 5 SOUTH, RANGE 1 WEST, SALT LAKE BASE AND MERIDIAN; THENCE S89°52'43"W 83.00 FEET TO A POINT OF CURSP; THENCE ALONG THE ARC OF A NON-TANGENT CURVE TO THE LEFT 18.85 FEET WITH A RADIUS OF 12.00 FEET THROUGH A CENTRAL ANGLE OF 90°00'00", CHORD: N44°52'43"E 16.97 FEET; THENCE N00°07'17"W 108.00 FEET; THENCE N89°52'43"E 59.00 FEET; THENCE S00°07'17"E 108.00 FEET; THENCE ALONG THE ARC OF A CURVE TO THE LEFT 18.85 FEET WITH A RADIUS OF 12.00 FEET THROUGH A CENTRAL ANGLE OF 90°00'00", CHORD: S45°07'17"E 16.97 FEET TO A POINT OF CURSP BEING THE POINT OF BEGINNING.

CONTAINS: ±0.16 ACRES
7,142 SQ. FT.

DATE _____ SURVEYOR'S NAME _____
(See Seal Below)
LICENSE NO. 501182

OWNERS DEDICATION

KNOW ALL MEN BY THESE PRESENTS THAT THE UNDERSIGNED OWNER(S) OF THE ABOVE DESCRIBED TRACT OF LAND HAVE CAUSED THE SAME TO BE SUBDIVIDED INTO LOTS, PARCELS, AND STREETS, TOGETHER WITH EASEMENTS AND RIGHT-OF-WAY, TO BE HEREAFTER KNOWN AS:

WILDFLOWER VILLAGE 4 SUBDIVISION PLAT J-6

AND DO HEREBY DEDICATE FOR THE PERPETUAL USE OF THE PUBLIC AND CITY ALL PARCELS, LOTS, STREETS, EASEMENTS, RIGHTS-OF-WAY, AND PUBLIC AMENITIES SHOWN ON THIS PLAT AS INTENDED FOR PUBLIC OR CITY USE. PURSUANT TO UTAH CODE 10-9A-604(D), THE OWNER(S) HEREBY CONVEYS THE COMMON AREA, AND LIMITED COMMON AREA AS INDICATED HEREON, TO THE WILDFLOWER MASTER HOME OWNERS ASSOCIATION, WITH A REGISTERED ADDRESS OF 14034 SOUTH 145 EAST SUITE 204, DRAPER, UTAH, 84020, THE OWNERS' AND ALL AGENTS, SUCCESSORS, AND ASSIGNS VOLUNTARILY DEFEND, INDEMNIFY, AND SAVE HARMLESS THE CITY AGAINST ANY EASEMENTS OR OTHER ENCUMBRANCE ON A DEDICATED STREET, EASEMENT, OR RIGHT-OF-WAY THAT WILL INTERFERE WITH THE CITY'S USE, MAINTENANCE, AND OPERATION OF THE STREET OR UTILITIES. THE OWNER(S) AND ALL AGENTS, SUCCESSORS, AND ASSIGNS ASSUME ALL LIABILITY WITH RESPECT TO THE CREATION OF THIS SUBDIVISION, THE ALTERATION OF THE GROUND SURFACE, VEGETATION, DRAINAGE, OR SURFACE OR SUB-SURFACE WATER FLOWS WITHIN THIS SUBDIVISION, AND THE DEVELOPMENT ACTIVITY WITHIN THIS SUBDIVISION BY THE OWNERS AND ALL AGENTS, SUCCESSORS, AND ASSIGNS.

IN WITNESS WHEREOF I HAVE SET FORTH MY HAND THIS _____ DAY OF _____, A.D. 20 _____.

SIGNATURE _____ PRINT NAME _____ TITLE & ENTITY _____

OWNER'S ACKNOWLEDGMENT

STATE OF UTAH
S.S.
COUNTY OF UTAH

ON THIS _____ DAY OF _____, 20 _____, PERSONALLY APPEARED BEFORE ME _____, WHO BEING BY ME DULY SWORN, DID PROVE TO ME ON THE BASIS OF SATISFACTORY EVIDENCE TO BE THE PERSON(S) WHOSE NAME(S) IS/ARE SUBSCRIBED TO THE WITHIN INSTRUMENT, AND ACKNOWLEDGED TO ME THAT HE/SHE/HE/THEY EXECUTED THE SAME IN HIS/HER/HEIR AUTHORIZED CAPACITY(IES), AND THAT BY HIS/HER/HEIR SIGNATURE(S) ON THE INSTRUMENT THE PERSON(S), OR THE ENTITY UPON BEHALF OF WHICH THE PERSON(S) ACTED, EXECUTED THIS PLAT WITH FULL AUTHORITY OF THE OWNER(S).

I CERTIFY UNDER PENALTY OF PERJURY UNDER LAWS OF THE STATE OF UTAH THAT THE FOREGOING PARAGRAPH IS TRUE AND CORRECT.

WITNESS MY HAND AND OFFICIAL SEAL:
 NOTARY PUBLIC SIGNATURE: _____
 PRINT NAME AS COMMISSIONED: _____
 COMMISSION NUMBER: _____
 MY COMMISSION EXPIRES: _____
 A NOTARY PUBLIC COMMISSIONED IN UTAH

APPROVAL BY LEGISLATIVE BODY

THE CITY COUNCIL OF THE CITY OF SARATOGA SPRINGS, COUNTY OF UTAH, APPROVES THIS SUBDIVISION SUBJECT TO THE CONDITIONS AND RESTRICTIONS STATED HEREON, AND HEREBY ACCEPTS THE DEDICATION OF ALL STREETS, EASEMENTS, AND OTHER PARCELS OF LAND INTENDED FOR THE PUBLIC PURPOSE OF THE PERPETUAL USE OF THE PUBLIC.
 THIS _____ DAY OF _____, A.D. 20 _____.

CITY MAYOR _____ ATTEST _____ CLERK-RECORDER
(See Seal Below)

WILDFLOWER VILLAGE 4 PLAT J-6

LOCATED IN THE NORTHWEST QUARTER OF SECTION 3, TOWNSHIP 5 SOUTH, RANGE 1 WEST, SALT LAKE BASE AND MERIDIAN CITY OF SARATOGA SPRINGS, UTAH COUNTY, UTAH

SHEET 1 OF 2

SURVEYOR'S SEAL 	CITY ENGINEER SEAL	CLERK-RECORDER SEAL
SARATOGA SPRINGS ATTORNEY APPROVED BY SARATOGA SPRINGS ATTORNEY ON THIS _____ DAY OF _____, A.D. 20 _____	LEHI CITY POST OFFICE APPROVED BY POST OFFICE REPRESENTATIVE ON THIS _____ DAY OF _____, A.D. 20 _____	

NOTES

- PLAT MUST BE RECORDED WITHIN 24 MONTHS OF FINAL PLAT APPROVAL, OR FOR PHASED DEVELOPMENTS, WITHIN 24 MONTHS OF RECORDATION OF MOST RECENT PHASE. THE FIRST FINAL PLAT APPROVAL WAS GRANTED ON THE _____ DAY OF _____, 20 _____.
- PRIOR TO BUILDING PERMITS BEING ISSUED, SOIL AND/OR GEOTECHNICAL STUDIES TESTING STUDIES MAY BE REQUIRED ON EACH LOT AS DETERMINED BY THE CITY BUILDING OFFICIAL.
- THIS PLAT MAY BE SUBJECT TO A DEVELOPMENT AGREEMENT THAT SPECIFIES THE CONDITIONS OF DEVELOPING, BUILDING, AND USING PROPERTY WITHIN THIS PLAT. SEE CITY RECORDER FOR DETAILS.
- PLAT IS SUBJECT TO "INSTALLATION OF IMPROVEMENTS AND BOND AGREEMENT NO. _____" WHICH REQUIRES THE CONSTRUCTION AND WARRANTY OF IMPROVEMENTS IN THIS SUBDIVISION. THESE OBLIGATIONS RUN WITH LAND AND ARE BINDING ON SUCCESSORS, AGENTS, AND ASSIGNS OF DEVELOPER. THERE ARE NO THIRD-PARTY RIGHTS OR BENEFICIARIES UNDER THIS AGREEMENT.
- BUILDING PERMITS WILL NOT BE ISSUED UNTIL REQUIRED IMPROVEMENTS HAVE BEEN INSTALLED PER CITY STANDARDS AND ALL FEES INCLUDING IMPACT AND CONNECTION FEES ARE PAID.
- ALL OPEN SPACE, COMMON AREAS, AND TRAIL IMPROVEMENTS LOCATED HEREIN ARE TO BE INSTALLED BY OWNER AND MAINTAINED BY A HOMEOWNERS ASSOCIATION UNLESS SPECIFIED OTHERWISE ON EACH IMPROVEMENT.
- REFERENCES HEREIN TO DEVELOPER OR OWNER SHALL APPLY TO BOTH, AND ANY SUCH REFERENCE SHALL ALSO APPLY TO SUCCESSORS, AGENTS, AND ASSIGNS.
- NO CITY MAINTENANCE SHALL BE PROVIDED FOR STREETS AND IMPROVEMENTS DESIGNATED AS "PRIVATE" ON THIS PLAT.
- LOTS/UNITS MAY BE SUBJECT TO ASSOCIATION BYLAWS, ARTICLES OF INCORPORATION AND COCERS.
- A GEOTECHNICAL REPORT HAS BEEN COMPLETED BY INFINITY CONSULTANTS, WHICH ADDRESSES SOIL AND GROUNDWATER CONDITIONS, PROVIDES ENGINEERING DESIGN CRITERIA, AND RECOMMENDS MITIGATION MEASURES IF PROBLEMATIC CONDITIONS WERE ENCOUNTERED. THE CITY ASSUMES NO LIABILITY OR RESPONSIBILITY FOR ANY RELIANCE ON THE INFORMATION OR LACK THEREOF IN THE REPORT.
- AGRICULTURAL USES, OPERATIONS, AND RIGHTS ARE ADJACENT TO OR NEAR THE PLAT AND LOTS. THE LOTS IN THIS PLAT ARE SUBJECT TO THE SIGHTS, SOUNDS, ODORS, NUISANCES, AND ASPECTS ASSOCIATED WITH AGRICULTURAL OPERATIONS, USES AND RIGHTS. THESE USES AND OPERATIONS MAY OCCUR AT ALL TIMES OF THE DAY AND NIGHT INCLUDING WEEKENDS AND HOLIDAYS. THE CITY IS NOT RESPONSIBLE OR LIABLE FOR THESE USES AND IMPACTS AND WILL NOT RESTRICT ANY GRANDPATHERED AGRICULTURAL USE FROM CONTINUING TO OCCUR LAWFULLY.
- DRAINAGE ACROSS PROPERTY LINES SHALL NOT EXCEED THAT WHICH EXISTED PRIOR TO GRADING. EXCESS OR CONCENTRATED DRAINAGE SHALL BE CONTAINED ON SITE OR DIRECTED TO AN APPROVED DRAINAGE FACILITY. LOTS SHALL BE GRADED TO DRAIN SURFACE WATER AWAY FROM FOUNDATION WALLS. THE GRADE SHALL FALL A MINIMUM OF 8 INCHES WITHIN THE FIRST 10 FEET.
- THE BENCHMARK FOR THE TOPOGRAPHIC INFORMATION PROVIDED HEREON IS THE FOUND 1959 UTAH COUNTY MONUMENT AT THE NORTH 1/4 CORNER OF SECTION 10, WITH A PUBLISHED UTAH COUNTY (NGVD29) ELEVATION OF 4896.76 FEET.
- AREA SHOWN HEREON FALLS WITHIN FLOOD ZONE "X" (AREA DETERMINED TO BE OUTSIDE OF 500 YEAR FLOOD PLAIN). PER FIRM PANEL NO. 49046C0150F EFFECTIVE DATE: JUNE 19, 2020.
- A TITLE REPORT PREPARED BY _____ FILE NO. _____ EFFECTIVE DATE: _____ WAS USED IN THE PREPARATION OF THIS PLAT AND LEI CONSULTING ENGINEERS AND SURVEYORS, INC. IS ENTITLED TO RELY ON THE ACCURACY OF THIS REPORT, AND IS NOT LIABLE FOR ERRORS AND OMISSIONS BASED ON THE RELIANCE OF SAID TITLE REPORT. ALL EASEMENTS OF RECORD SHOWN HEREON ARE REFERENCED FROM SAID REPORT.
- SHALLOW SEWER DEPTHS, CONTRACTOR SHALL VERIFY SEWER DEPTHS BEFORE EXCAVATING FOR BASEMENT FOUNDATIONS, HOME(S) WITH BASEMENT(S) MAY NOT HAVE SEWER SERVICE AVAILABLE FOR BASEMENT.
- THIS AREA IS SUBJECT TO THE NORMAL EVERYDAY SOUNDS, VIBRATIONS, SIGHTS, EQUIPMENT, FACILITIES, MILITARY OPERATIONS, AND ALL OTHER ASPECTS ASSOCIATED WITH BEING NEAR THE PROXIMITY OF CAMP WILLIAMS STATE MILITARY RESERVATION.
- MAXIMUM LOT COVERAGE IS PER CITY CODE FOR TYPE 1 LOTS. TYPE 2 LOTS WILL HAVE A MAXIMUM OF 60% COVERAGE.
- COMMUNITY MAILBOXES SHALL BE DESIGNATED ON THE PLAT (INDIVIDUAL BOXES NOT ALLOWED). SEND TO BRANDON HOBBS US POST OFFICE (801) 380-9657 brandon.l.jobbs@usps.gov. MEET WITH POST OFFICE 90 DAYS PRIOR TO POURING BOX LOCATION. BOXES SHOULD BE PLACED IN THE SIDE YARD AREA, OR AN OPEN SPACE.
- UTILITY LATERALS NOT TO BE STUBBED DUE TO FUTURE ROAD CONNECTION.

TABULATIONS

PLAT J-6	ACRES	SQFT	%
LOTS _____	0.33	14,284	100%
RIGHT-OF-WAY AREA	0.33	14,284	100%
LOT AREA	0.00	0	0%
OPEN SPACE AREA	0.00	0	0%
BUILDABLE LANDS	0.33	14,284	100%
SENSITIVE LANDS	0.00	0.00	0.00
LANDSCAPE AREA (IN PLAT ROW)	0.00	0	0%
IMPERVIOUS AREA (IN PLAT ROW)	0.33	14,284	100%

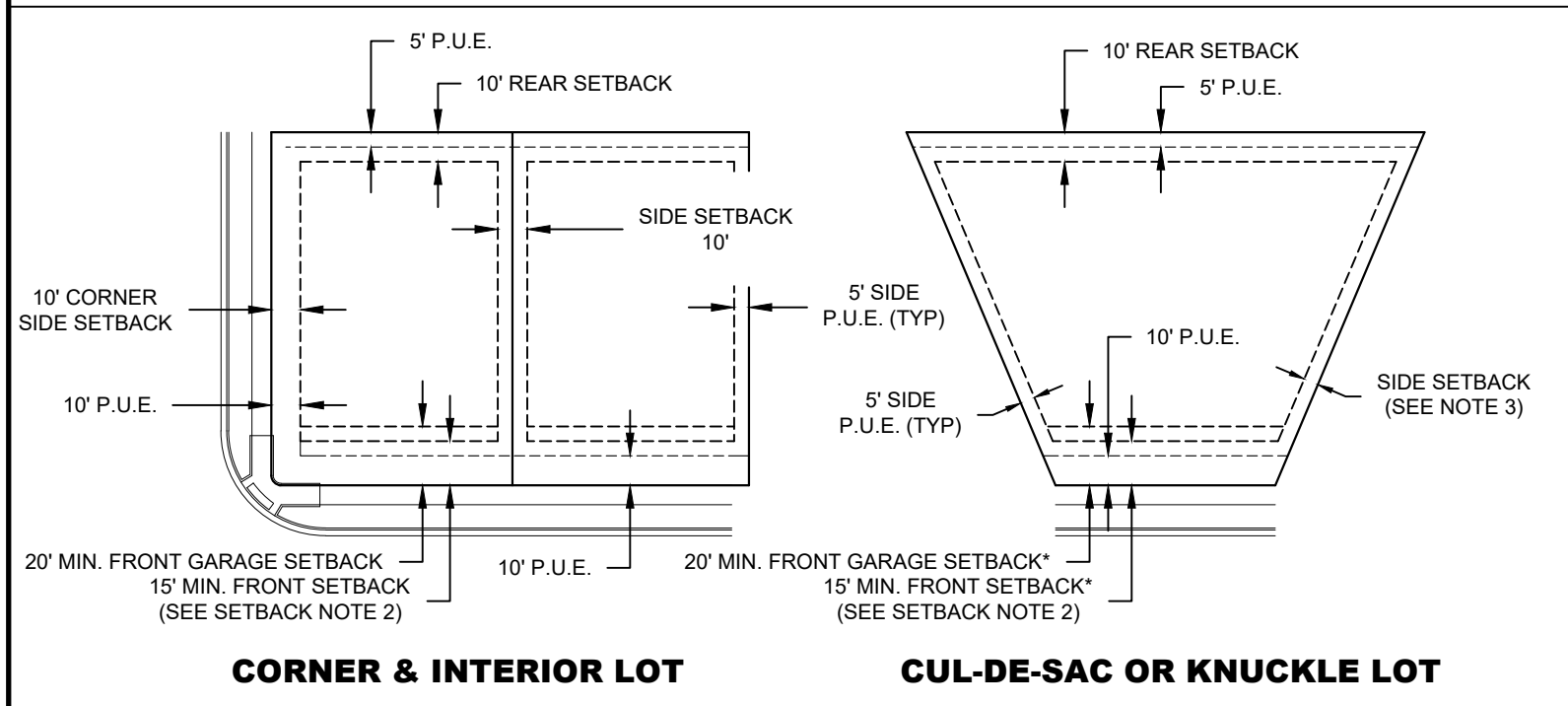

SETBACK NOTES:
 1. ALL REAR & SIDE P.U.E. TO ALSO BE STORM DRAINAGE EASEMENTS IN THEIR ENTIRETY.
 2. ALL LOTS THAT UTILIZE A 15 FOOT FRONT SETBACK SHALL PROVIDE PROPER BUFFERING TO MEET DOMINION ENERGY STANDARDS. FAILURE TO MEET PROPER BUFFERING BETWEEN THE PRIVATE UTILITIES AND PUBLIC RIGHT-OF-WAY MAY RESULT IN ADDITIONAL SETBACK REQUIREMENTS AND/OR REMOVAL OF FOUNDATIONS TO MEET THIS REQUIREMENT.

TYPICAL SETBACK & P.U.E. DETAIL SINGLE FAMILY - TYPE 2

BY SIGNING THIS PLAT THE FOLLOWING UTILITY COMPANIES ARE APPROVING THE: (A) BOUNDARY, COURSE, DIMENSIONS, AND INTENDED USE OF THE RIGHT-OF-WAY AND EASEMENT GRANTS OF RECORD; (B) LOCATION OF EXISTING UNDERGROUND AND UTILITY FACILITIES; (C) CONDITIONS OR RESTRICTIONS GOVERNING THE LOCATION OF THE FACILITIES WITHIN THE RIGHT-OF-WAY, AND EASEMENT GRANTS OF RECORD, AND UTILITY FACILITIES WITHIN THE SUBDIVISION. "APPROVING" SHALL HAVE THE MEANING IN THE UTAH CODE SECTION 10-9A-603(4)(C)(i). THE FOLLOWING NOTES ARE NOT ENDORSED OR ADOPTED BY SARATOGA SPRINGS AND DO NOT SUPERSEDE CONFLICTING PLAT NOTES OR SARATOGA SPRINGS POLICES.

ROCKY MOUNTAIN POWER 1. PURSUANT TO UTAH CODE ANN. 54-3-27 THIS PLAT CONVEYS TO THE OWNER(S) OR OPERATORS OF UTILITY FACILITIES A PUBLIC UTILITY EASEMENT ALONG WITH ALL THE RIGHTS AND DUTIES DESCRIBED THEREIN. 2. PURSUANT TO UTAH CODE ANN. 17-27A-803(A)(6) ROCKY MOUNTAIN POWER ACCEPTS DELIVERY OF THE PUE AS DESCRIBED IN THIS PLAT AND APPROVES THIS PLAT SOLELY FOR THE PURPOSE OF CONFIRMING THAT THE PLAT CONTAINS PUBLIC UTILITY EASEMENTS AND APPROXIMATES THE LOCATION OF THE PUBLIC UTILITY EASEMENTS, BUT DOES NOT WARRANT THEIR PRECISE LOCATION. ROCKY MOUNTAIN POWER MAY REQUIRE OTHER EASEMENTS IN ORDER TO SERVE THIS DEVELOPMENT. THIS APPROVAL DOES NOT EFFECT ANY RIGHT THAT ROCKY MOUNTAIN POWER HAS UNDER: a. A RECORDED EASEMENT OR RIGHT-OF-WAY b. THE LAW APPLICABLE TO PRESCRIPTIVE RIGHTS c. TITLE 54, CHAPTER 89, DAMAGE TO UNDERGROUND UTILITY FACILITIES OR d. ANY OTHER PROVISION OF LAW APPROVED THIS _____ DAY OF _____, A.D. 20 _____	DOMINION ENERGY UTAH QUESTAR GAS COMPANY, dba DOMINION ENERGY UTAH, HEREBY APPROVES THIS PLAT SOLELY FOR THE PURPOSES OF CONFIRMING THAT THE PLAT CONTAINS PUBLIC UTILITY EASEMENTS. DOMINION ENERGY UTAH MAY REQUIRE ADDITIONAL EASEMENTS IN ORDER TO SERVE THIS DEVELOPMENT. THIS APPROVAL DOES NOT CONSTITUTE ABROGATION OR WAIVER OF ANY OTHER EXISTING RIGHTS, OBLIGATIONS OR LIABILITIES INCLUDING PRESCRIPTIVE RIGHTS AND OTHER RIGHTS, OBLIGATIONS OR LIABILITIES PROVIDED BY LAW OR EQUITY. THIS APPROVAL DOES NOT CONSTITUTE ACCEPTANCE, APPROVAL OR ACKNOWLEDGEMENT OF ANY TERMS CONTAINED IN THE PLAT, INCLUDING THOSE SET FORTH IN THE OWNERS DEDICATION OR IN THE NOTES, AND DOES NOT CONSTITUTE A GUARANTEE OF PARTICULAR TERMS OR CONDITIONS OF NATURAL GAS SERVICE. FOR FURTHER INFORMATION PLEASE CONTACT DOMINION ENERGY UTAH'S RIGHT-OF-WAY DEPARTMENT AT 800-366-8532. APPROVED THIS _____ DAY OF _____, A.D. 20 _____ BY: _____ TITLE: _____
--	---

SOUTH 1/4 CORNER OF SECTION 3, T5S R1W
FOUND: (1959 UTAH COUNTY MONUMENT)

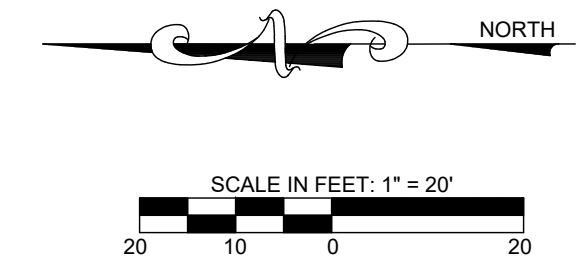

LEGEND

- BOUNDARY LINE
- - - CENTERLINE
- · - · EASEMENT LINE
- - - EXISTING LOT LINES
- ⊕ EXISTING MONUMENT
- ⊙ PROPOSED MONUMENT

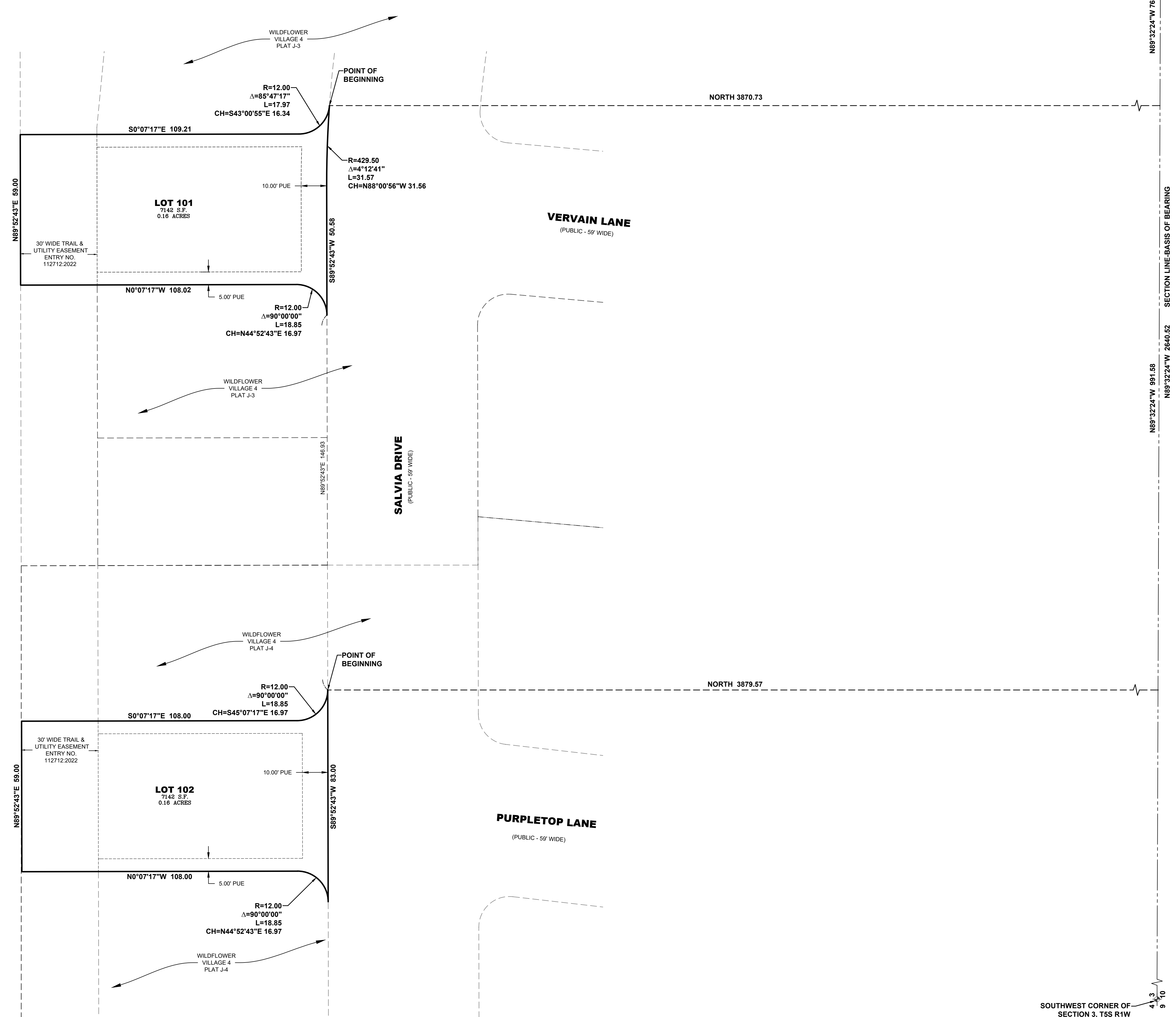

UTAH DEPARTMENT OF TRANSPORTATION

N89°32'24"W 762.53

SECTION LINE-BASIS OF BEARING

N89°32'24"W 991.58

N89°32'24"W 2640.52

N89°32'24"W 991.58

N89°32'24"W 762.53

NORTH 3870.73

NORTH 3879.57

SOUTHWEST CORNER OF SECTION 3, T5S R1W
FOUND: (1959 UTAH COUNTY MONUMENT)



WILDFLOWER VILLAGE 4 PLAT J-6

LOCATED IN THE NORTHWEST QUARTER OF SECTION 3, TOWNSHIP 5
SOUTH, RANGE 1 WEST, SALT LAKE BASE AND MERIDIAN
CITY OF SARATOGA SPRINGS, UTAH COUNTY, UTAH