

Proposed Gateway Overlay Amendments

Expanded North Redwood Gateway Overlay Zoning

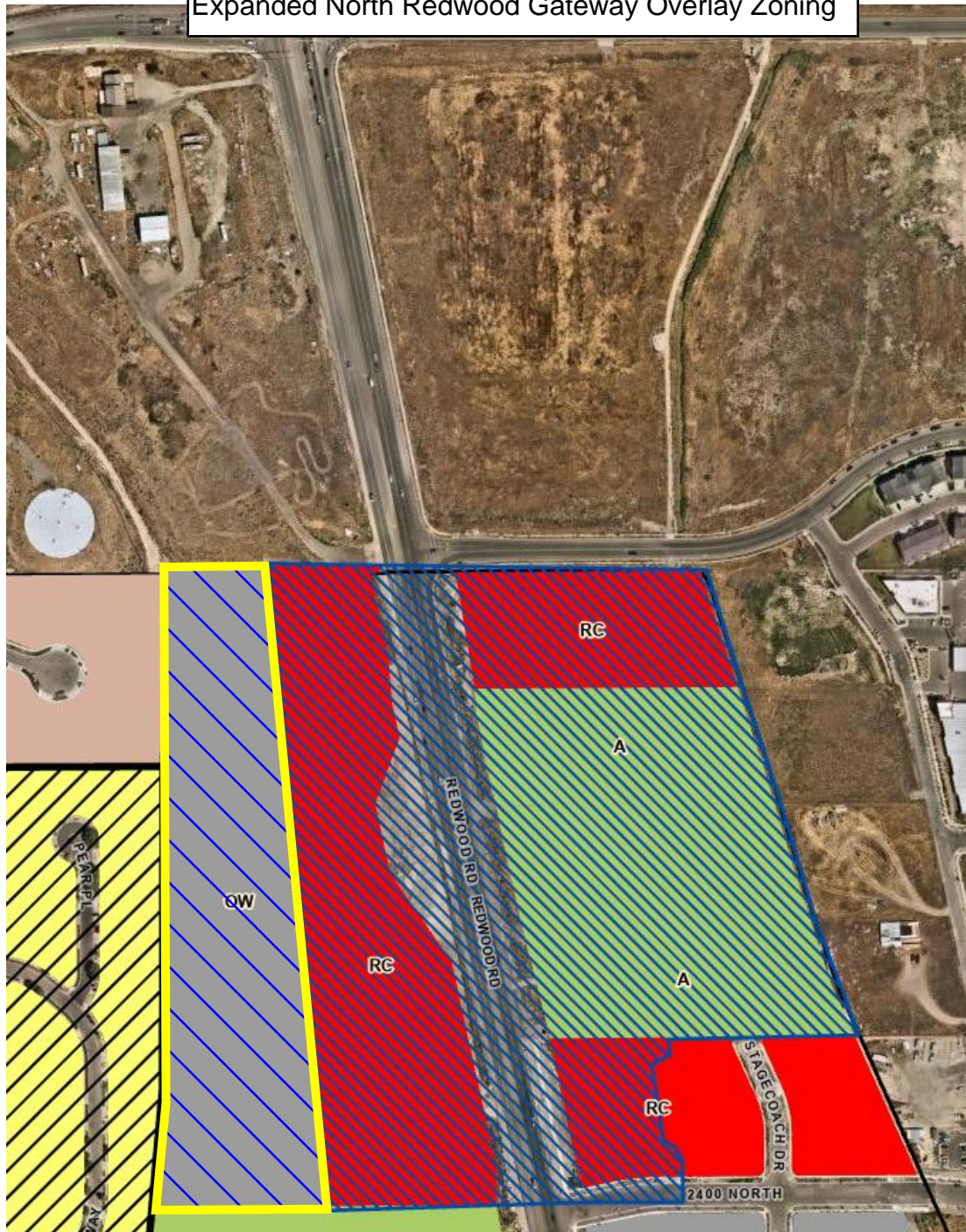

Proposed North Redwood Gateway Overlay Land Use



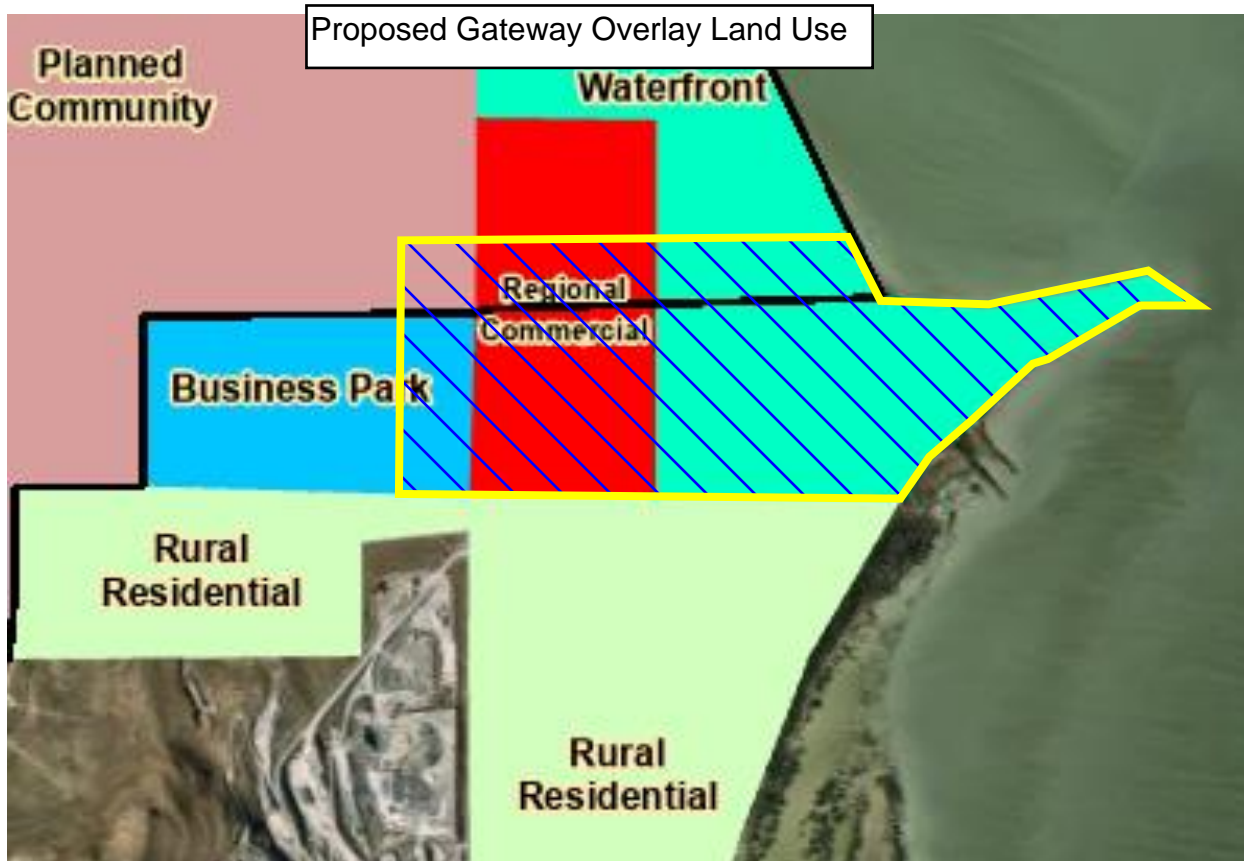

Proposed East Pony Express Gateway Overlay Zoning

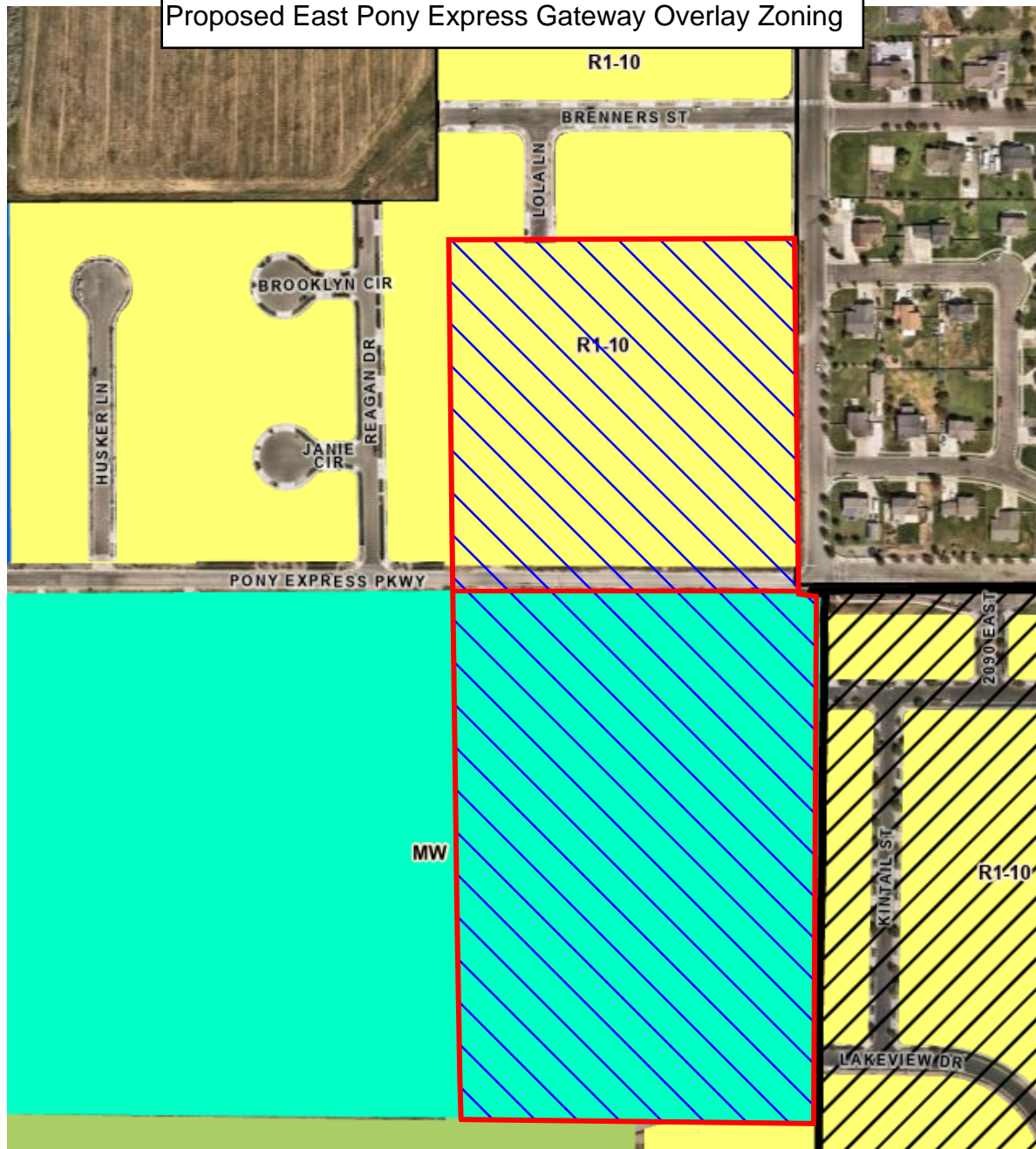

Proposed East Pony Express Gateway Overlay Land Use



This aerial map displays the North Redwood Road area, featuring several distinct land parcels. The parcels are color-coded and labeled as follows:

- Red Parcels (RC):** Located in the upper left, middle left, and bottom right sections of the map.
- Green Parcels (A):** Located in the upper right and middle right sections of the map.
- Yellow Parcel (OR):** Located on the far left side of the map.
- Blue Hatched Parcel:** A narrow, vertical parcel running through the center of the map, labeled "REDWOOD RD" and "REDWOOD RD".
- Grey Parcel (OW):** A large, irregularly shaped parcel located in the center-left area.

The map also shows surrounding infrastructure, including roads and buildings. A road labeled "2400 NORTH" is visible at the bottom right corner.

The map shows the Pioneer Crossing area with various land use designations and infrastructure. Key features include:

- Land Use Designations:** BP (Blue), CC (Orange), MU (Yellow), PC (Blue), and A (Green).
- Infrastructure:** River Road, Pioneer Crossing, and Redwood Rd.
- Geographical Features:** A river or stream flowing through the area, and a bridge crossing it.

West Pony Express



West Highway 73

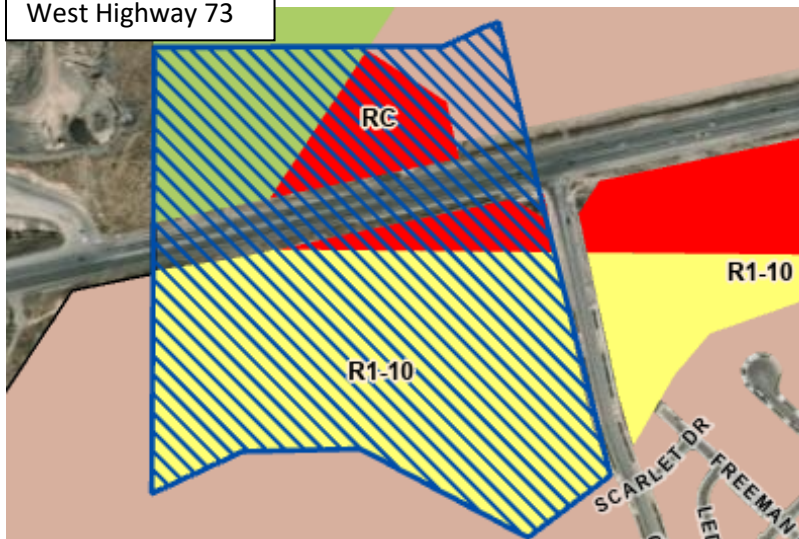

South Redwood / Pelican Point

