

STANDING SEAM ROOFING;
4/12 PITCH PER CODE

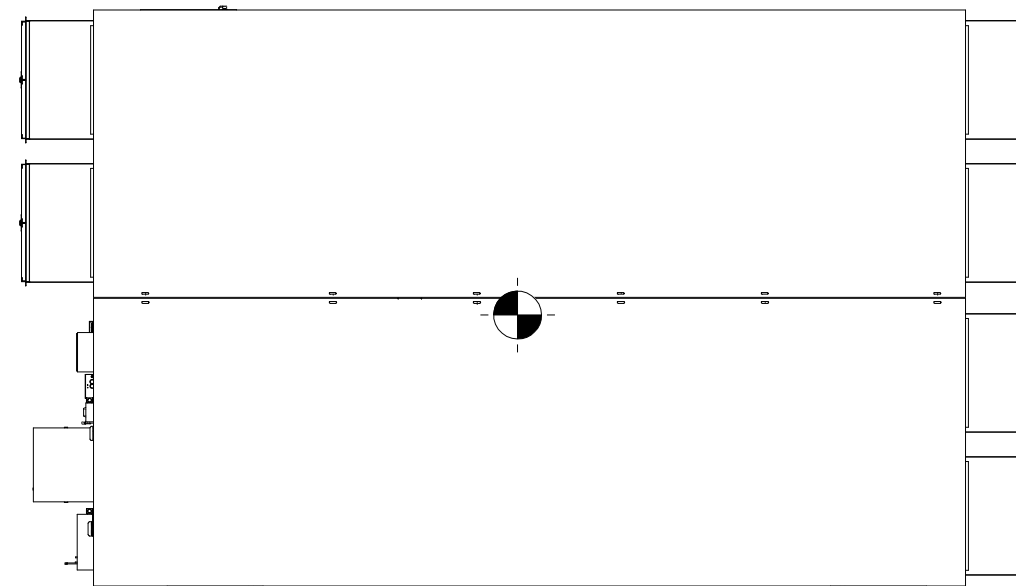

EXTENT OF EXTERIOR MOUNTED EQUIPMENT PROHIBITS THE USE OF THIN BRICK WAINSCOTING ON (3) SIDES OF THE BUILDING.

BUILDING WAS ORIENTED TO HAVE LEAST AMOUNT OF EQUIPMENT TOWARD SIDE STREET FACING SO THIN BRICK COULD BE USED FOR NEIGHBORHOOD CONFORMITY.

OR WE COULD OFFER
ADDITIONAL COVERAGE OF
THIN BRICK ON THE (1)
AVAILABLE SIDES

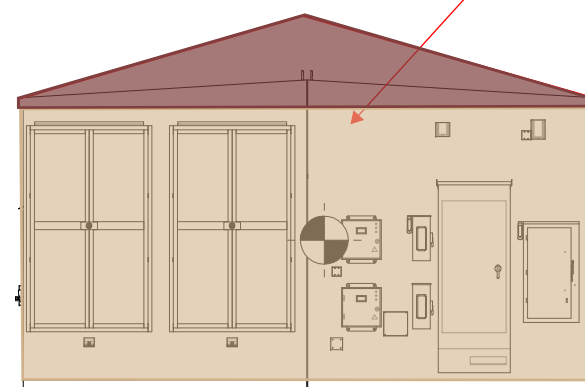

ANTI-GRAFFITI
PAINT, EARTH TONE
TINT, ALL SIDES,
TYP.

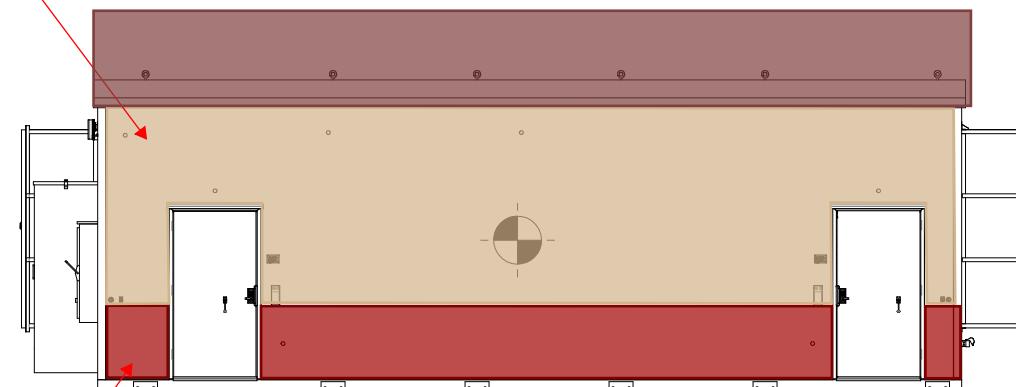

THIN-BRICK WAINSCOTING

TOTAL WEIGHT OF THE BUILDING: 202,310 lbs (ESTIMATED)

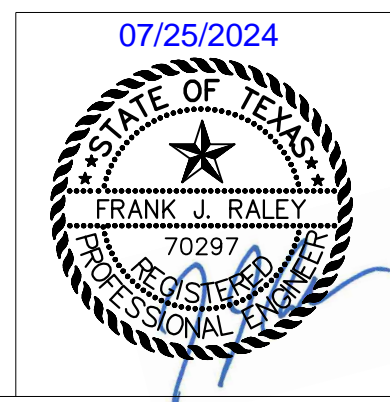
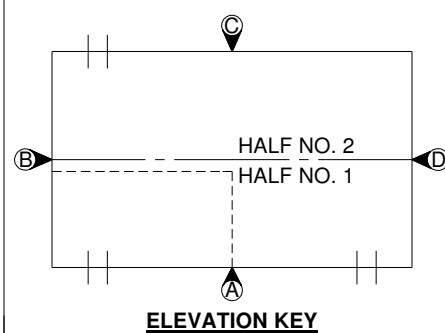

ONFIELD BUILDING VIEW

[illegible]

THESE PLANS ARE THE
CONFIDENTIAL PROPERTY
AND TRADE SECRETS OF
FIBREBOND CORPORATION.
ANY USE OF THESE
DRAWINGS OR THE
INFORMATION CONTAINED
HEREIN FOR ANY REASON
OTHER THAN AS EXPRESSLY
AUTHORIZED BY FIBREBOND
CORPORATION IS STRICTLY
PROHIBITED. THESE
DRAWINGS HAVE BEEN
DISTRIBUTED WITH THE
UNDERSTANDING THAT
ANYONE RECEIVING OR
OTHERWISE OBTAINING
POSSESSION OF THEM WILL
BE EXPRESSLY NOTIFIED OF
THEIR CONFIDENTIAL NATURE.

1300 DAVENPORT DRIVE, MINDEN, LA 71055 ph. (800) 824-2614 www.fibrebond.com				 FIBREBOND®	
META - VEGA ILA				ISSUED FOR: *APPROVAL A.00*	
23' - 8" x 36' - 0" BUILDING				APPROVALS IN PDM DATABASE	
BUILDING VIEW, WEIGHT & C.G				THIRD ANGLE PROJECTION	
DRN. BY: GD		DATE: 20-MAR-2024	APP. BY: DR	DATE:	SCALE 1:96
CHK. BY: SR		DATE:	APP. BY:	DATE:	SHEET NO: 1-2.0
					DWG NO.: D11558

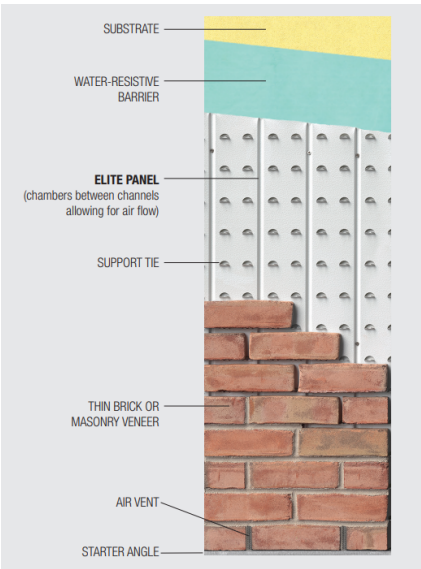
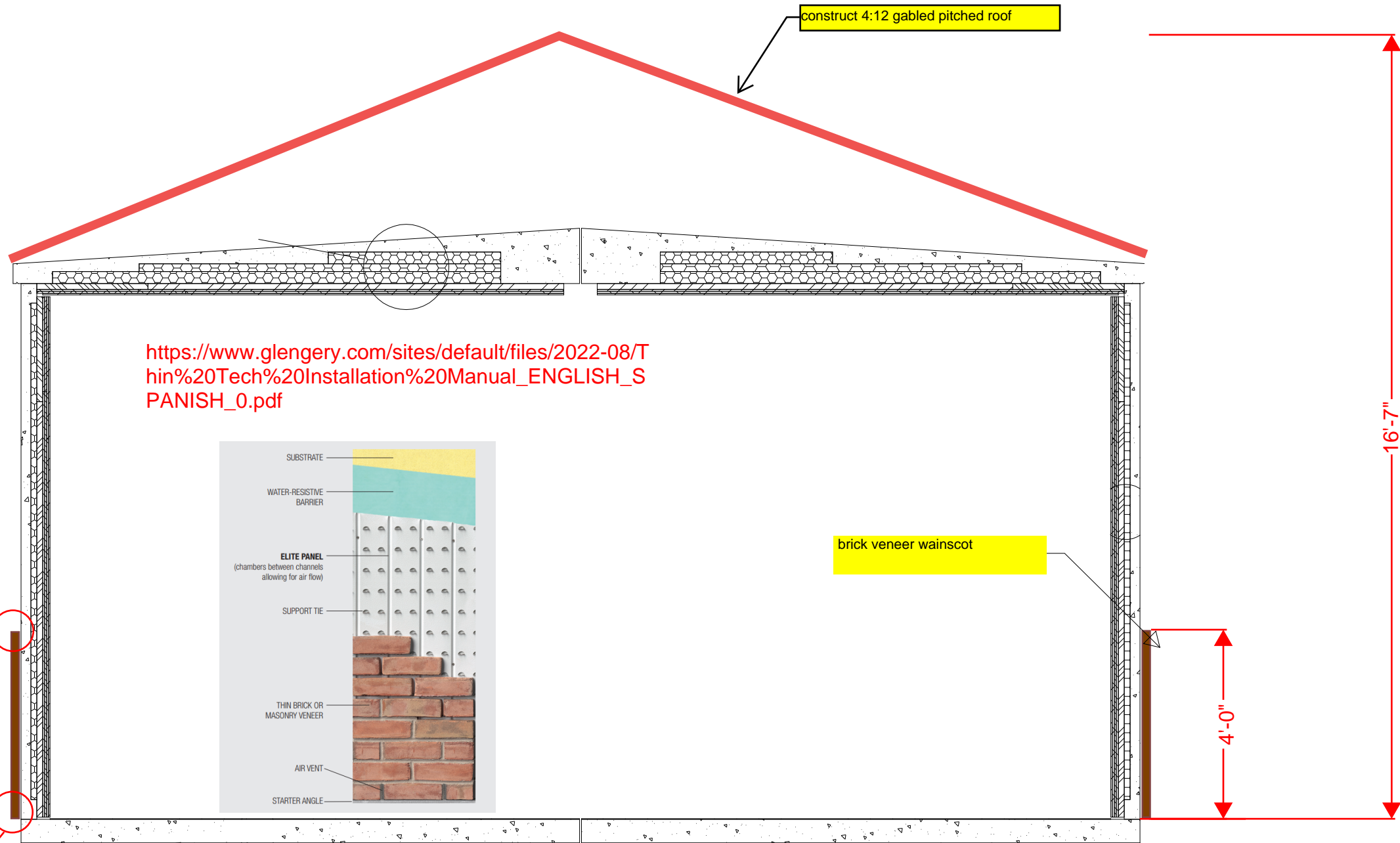
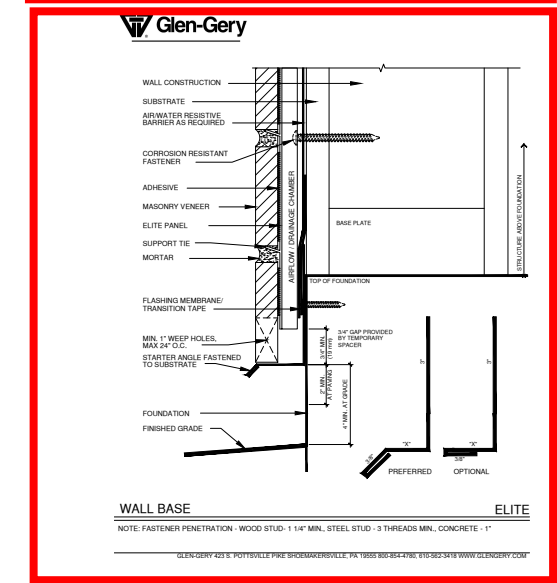
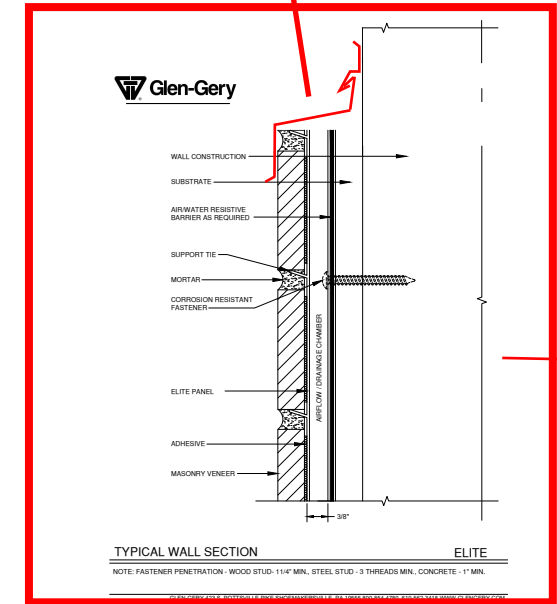
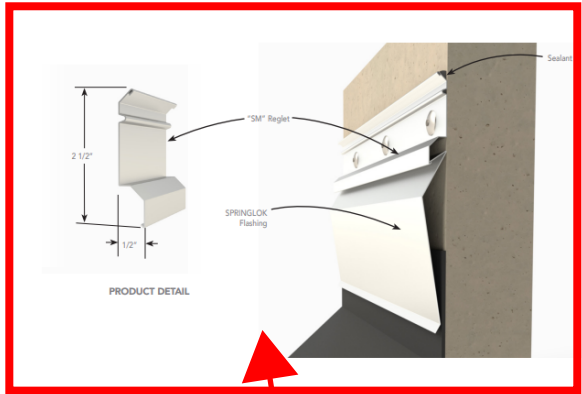

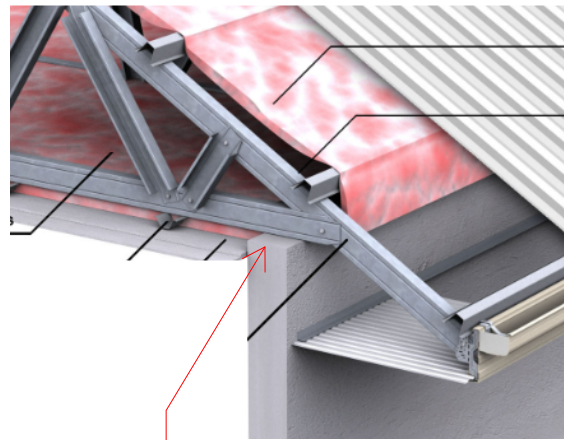
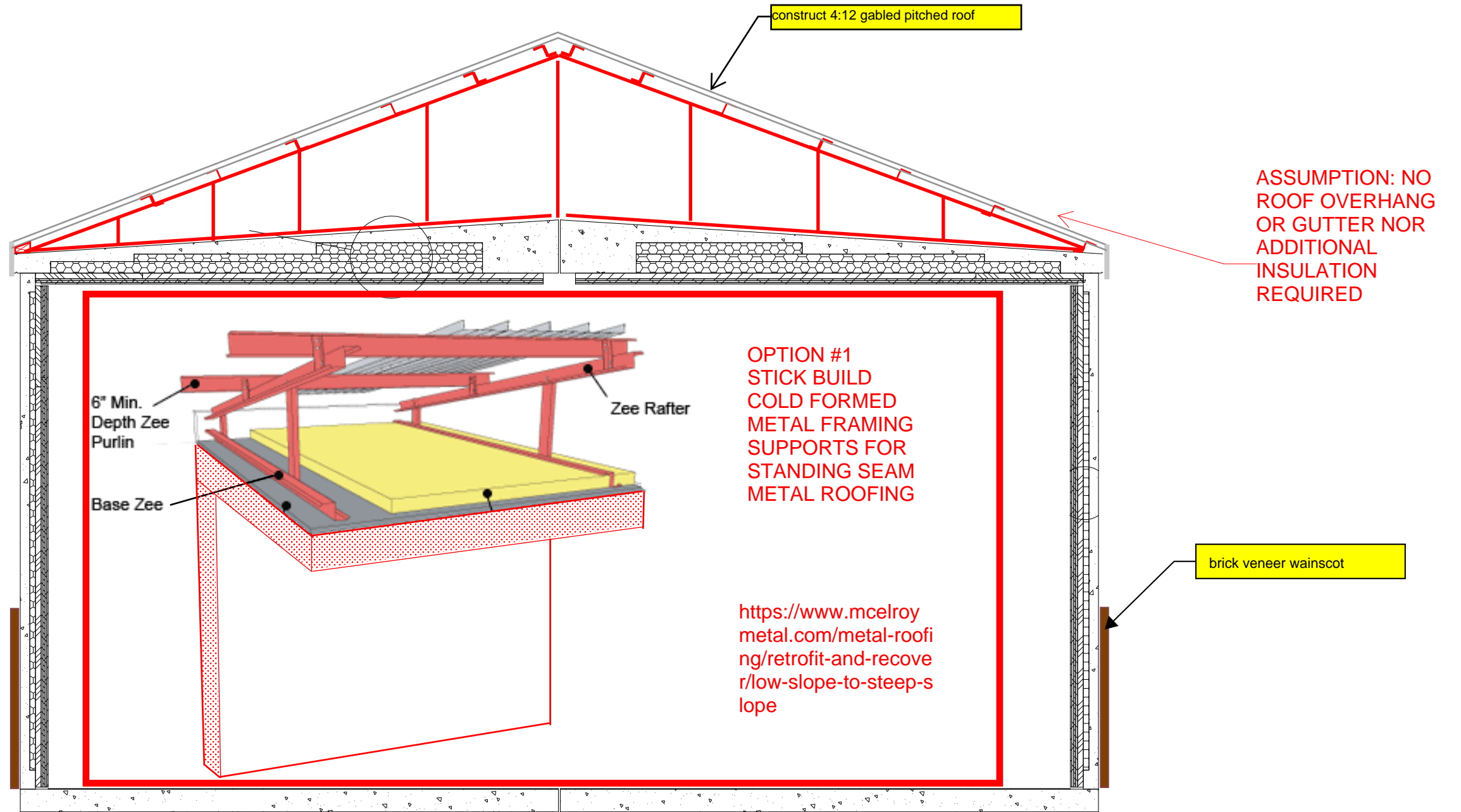

THIN BRICK DETAILING

				THESE PLANS ARE THE CONFIDENTIAL PROPERTY AND TRADE SECRETS OF FIBREBOND CORPORATION. ANY USE OF THESE DRAWINGS OR THE INFORMATION CONTAINED HEREIN FOR ANY REASON OTHER THAN AS EXPRESSLY AUTHORIZED BY FIBREBOND CORPORATION IS STRICTLY PROHIBITED. THESE DRAWINGS HAVE BEEN DISTRIBUTED WITH THE UNDERSTANDING THAT ANYONE RECEIVING OR OTHERWISE OBTAINING POSSESSION OF THEM WILL BE EXPRESSLY NOTIFIED OF THEIR CONFIDENTIAL NATURE	1300 DAVENPORT DRIVE, MINDEN, LA 71055 ph. (800) 824-2614 www.fibrebond.com				FIBREBOND®	
					META - VEGA ILA				ISSUED FOR: *APPROVAL A.00*	
					23' - 8" x 36' - 0" BUILDING				APPROVALS IN PDM DATABASE	
					BUILDING INSULATION DETAILS				THIRD ANGLE PROJECTION 	
					DRN. BY: GD	DATE: 14-MAR-2024	APP. BY: DR	DATE:	SCALE NTS	SHEET NO: 2-1A
					CHK. BY: SR	DATE:	APP. BY:	DATE:	SIZE B	DWG NO.: D11558
REV.	BY	DATE	REVISION		APP.					



OPTION #2
SUPPORTS FOR STANDING SEAM
METAL ROOF ENGINEERED AS
TRUSSES AND MINIMIZE ANCHOR
PENETRATIONS TO PERIMETER
ANCHORAGE ONLY AND SPAN
OVER PRECAST ROOF

TRUSS AND STANDING SEAM METAL ROOF DETAILS

				1300 DAVENPORT DRIVE, MINDEN, LA 71055 ph. (800) 824-2614 www.fibrebond.com					
				META - VEGA ILA				ISSUED FOR: *APPROVAL A.00*	
				23' - 8" x 36' - 0" BUILDING				APPROVALS IN PDM DATABASE	
				BUILDING INSULATION DETAILS				THIRD ANGLE PROJECTION 	
DRN. BY: GD		DATE: 14-MAR-2024		APP. BY: DR		DATE:		SCALE NTS	SHEET NO: 2-1A
CHK. BY: SR		DATE:		APP. BY:		DATE:		SIZE B	DWG NO.: D11558
REV.	BY	DATE	REVISION	APP.	<div>THESE PLANS ARE THE CONFIDENTIAL PROPERTY AND TRADE SECRETS OF FIBREBOND CORPORATION. ANY USE OF THESE DRAWINGS OR THE INFORMATION CONTAINED HEREIN FOR ANY REASON OTHER THAN AS EXPRESSLY AUTHORIZED BY FIBREBOND CORPORATION IS STRICTLY PROHIBITED. THESE DRAWINGS HAVE BEEN DISTRIBUTED WITH THE UNDERSTANDING THAT ANYONE RECEIVING OR OTHERWISE OBTAINING POSSESSION OF THEM WILL BE EXPRESSLY NOTIFIED OF THEIR CONFIDENTIAL NATURE</div>				

TOTAL WEIGHT OF THE BUILDING : 107,810 lbs (ESTIMATED)
WEIGHT OF THE BUILDING WITHOUT EQUIPMENT: 81,400 lbs (ESTIMATED)
MAXIMUM LOAD AT LIFTING LUG : XX,XXX lbs
MAXIMUM LOAD AT EYEBOLT : XX,XXX lbs
SHIPPING WEIGHT OF BUILDING: 107,810 lbs (ESTIMATED)
BUILDING MUST BE LIFTED USING ALL LIFTING POINTS

1. INSPECT BUILDING UPON DELIVERY FOR DAMAGE DURING TRANSPORTATION.
2. REMOVE LIFTING BRACKETS FROM SHELTER.
3. CAULK AND GROUT BUILDING.
4. ATTACH TIE DOWN BRACKETS (SHIPPED LOOSE INSIDE SHELTER) TO SHELTER AND FOUNDATION USING ANCHOR BOLTS.
5. INSTALL AND CAULK ALL ACCESSORIES (EXTERIOR LIGHT, CANOPY, ICE SHEILD, VENT HOODS, GROUND BARS, ETC.)
6. INSPECT ROOF AND ROOF EDGE FOR DAMAGE CAUSED BY OFFLOAD AND REPAIR IF NEEDED.
7. CLEAN INTERIOR AND COMPLETE ANY TOUCH UP PAINTING AS NEEDED.
8. CHECK DOOR ALARM (IF APPLICABLE) FOR PROPER OPERATION.
9. CHECK LIGHTING AND AIR CONDITIONING FOR PROPER OPERATION.
- 10.INSPECT COMPLETE BUILDING FOR COSMETICS & FUNCTION.

1. BUILDING SHALL BE OFFLOADED LEVEL.
2. ALL CABLES, SHACKLING, SPREADER BARS, ETC. SHALL BE DESIGNED AND SUPPLIED BY OWNER'S CONTRACTOR.
3. ALL LIFTING POINTS SHALL BE USED. REFER TO VIEW " ELEVATION-A" FOR EXACT LIFTING POINT LOCATIONS.
4. 1 5/8" MAXIMUM DIAMETER FOR SHACKLE PIN.
5. EYEBOLT DIAMETER WILL DETERMINE MAXIMUM DIAMETER OF SHACKLE PIN.
6. OFFLOAD SKID WITH CABLES IN VERTICAL POSITION.
 - a. STRAIGHT PICK RECOMMENDED CABLES MORE THAN 3° ALONG AND AWAY FROM WALLS OF EYEBOLT ARE NOT ACCEPTABLE. LIFTING ANGLES INTO INTERIOR OF BUILDING ARE NOT ALLOWED.
 - b. FLOOR LIFT: STRAIGHT PICK RECOMMENDED ANGLED POSITION CABLES MORE THAN 5° ALONG WALL AND 5° FROM WALL (FROM VERTICAL AXIS) ARE NOT ACCEPTABLE.
7. LIFTING BRACKETS WILL BE REMOVED FOR TRANSPORT. LIFTING BRACKETS WILL NEED TO BE REINSTALLED AT SITE BY OTHERS AND ALL MOUNTING HARDWARE TORQUED TO 140 ft-lbs PRIOR TO LIFTING.
8. EYE BOLT TO BE INSTALLED FLUSH WITH NO THREADS EXPOSED BETWEEN EYE AND BUILDING ROOF BEAM. ENSURE 2 THREADS MINIMUM PROTRUDING PAST WELDNUT.

THESE ILLUSTRATIONS ARE FOR REFERENCE ONLY.
ALL RIGGING EQUIPMENT AND POINTS OF CONNECTION ARE
THE RESPONSIBILITY OF THE RIGGER.

RECOMMENDED THAT THE SPREADER BAR
BE 2ft WIDER THAN THE COMPONENT BEING LIFTED
AND MINIMUM 4ft ABOVE.



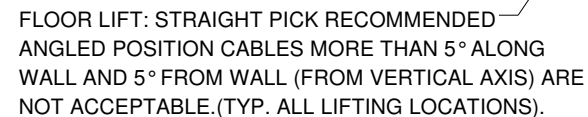

SECTION G-G
(SHACKLE PIN HIDDEN)
SCALE 1 : 12



REV.	BY	DATE	REVISION	APP

THESE PLANS ARE THE
CONFIDENTIAL PROPERTY
AND TRADE SECRETS OF
FIBREBOND CORPORATION.
ANY USE OF THESE
DRAWINGS OR THE
INFORMATION CONTAINED
HEREIN FOR ANY REASON
OTHER THAN AS EXPRESSLY
AUTHORIZED BY FIBREBOND
CORPORATION IS STRICTLY
PROHIBITED. THESE
DRAWINGS HAVE BEEN
DISTRIBUTED WITH THE
UNDERSTANDING THAT
ANYONE RECEIVING OR
OTHERWISE OBTAINING
POSSESSION OF THEM WILL
BE EXPRESSLY NOTIFIED OF
THEIR CONFIDENTIAL NATURE.

1300 DAVENPORT DRIVE, MINDEN, LA 71055 ph. (800) 824-2614 www.fibrebond.com				 FIBREBOND	
META - VEGA ILA				ISSUED FOR: *APPROVAL A.00*	
23' - 8" x 36' - 0" BUILDING				APPROVALS IN PDM DATABASE	
BUILDING WEIGHT, C.G, LIFTING, STORAGE & TRANSPORTATION HALF NO.1				THIRD ANGLE PROJECTION  	
DRN. BY: GD	DATE: 20-MAR-2024	APP. BY: DR	DATE:	SCALE 1:96	SHEET NO: 1-2.1
CHK. BY: SR	DATE:	APP. BY:	DATE:	SIZE B	DWG NO.: D11558

NOTE: Sheet used to highlight dimensioning of the building only

TOTAL WEIGHT OF THE BUILDING : 94,500 lbs (ESTIMATED)

WEIGHT OF THE BUILDING WITHOUT EQUIPMENT: 81,100 lbs (ESTIMATED)

MAXIMUM LOAD AT LIFTING LUG : XX,XXX lbs

MAXIMUM LOAD AT EYEBOLT : X.XXX lbs

SHIPPING WEIGHT OF BUILDING: 94.500 lbs (ESTIMATED)

BUH RING MUST BE LIFTED USING ALL LIFTING POINTS

SINGLE BUILDING SET UP PROCEDURE:

1. INSPECT BUILDING UPON DELIVERY FOR DAMAGE DURING TRANSPORTATION.
2. REMOVE LIFTING BRACKETS FROM SHELTER.
3. CAULK AND GROUT BUILDING.
4. ATTACH TIE DOWN BRACKETS (SHIPPED LOOSE INSIDE SHELTER) TO SHELTER AND FOUNDATION USING ANCHOR BOLTS.
5. INSTALL AND CAULK ALL ACCESSORIES (EXTERIOR LIGHT, CANOPY, ICE SHEILD, VENT HOODS, GROUND BARS, ETC.)
6. INSPECT ROOF AND ROOF EDGE FOR DAMAGE CAUSED BY OFFLOAD AND REPAIR IF NEEDED.
7. CLEAN INTERIOR AND COMPLETE ANY TOUCH UP PAINTING AS NEEDED.
8. CHECK DOOR ALARM (IF APPLICABLE) FOR PROPER OPERATION.
9. CHECK LIGHTING AND AIR CONDITIONING FOR PROPER OPERATION.
10. INSPECT COMPLETE BUILDING FOR COSMETICS & FUNCTION.

OFFLOAD NOTES:

1. BUILDING SHALL BE OFFLOADED LEVEL.
2. ALL CABLES, SHACKLING, SPREADER BARS, ETC. SHALL BE DESIGNED AND SUPPLIED BY OWNER'S CONTRACTOR.
3. ALL LIFTING POINTS SHALL BE USED. REFER TO VIEW " ELEVATION-C" FOR EXACT LIFTING POINT LOCATIONS.
4. 1 5/8" MAXIMUM DIAMETER FOR SHACKLE PIN.
5. EYEBOLT DIAMETER WILL DETERMINE MAXIMUM DIAMETER OF SHACKLE PIN.
6. OFFLOAD SKID WITH CABLES IN VERTICAL POSITION.
 - a. STRAIGHT PICK RECOMMENDED CABLES MORE THAN 3° ALONG AND AWAY FROM WALLS OF EYEBOLT ARE NOT ACCEPTABLE. LIFTING ANGLES INTO INTERIOR OF BUILDING ARE NOT ALLOWED.
 - b. FLOOR LIFT: STRAIGHT PICK RECOMMENDED ANGLED POSITION CABLES MORE THAN 5° ALONG WALL AND 5° FROM WALL (FROM VERTICAL AXIS) ARE NOT ACCEPTABLE.
7. LIFTING BRACKETS WILL BE REMOVED FOR TRANSPORT. LIFTING BRACKETS WILL NEED TO BE REINSTALLED AT SITE BY OTHERS AND ALL MOUNTING HARDWARE TORQUED TO 140 ft-lbs PRIOR TO LIFTING.
8. EYE BOLT TO BE INSTALLED FLUSH WITH NO THREADS EXPOSED BETWEEN EYE AND BUILDING ROOF BEAM. ENSURE 2 THREADS MINIMUM PROTRUDING PAST WELDNUT.

FIBREBOND NOT RESPONSIBLE FOR RIGGING

THESE ILLUSTRATIONS ARE FOR REFERENCE ONLY.
ALL RIGGING EQUIPMENT AND POINTS OF CONNECTION ARE
THE RESPONSIBILITY OF THE RIGGER.

ALL WEIGHTS ARE ESTIMATED

RECOMMENDED THAT THE SPREADER BAR
BE 2ft WIDER THAN THE COMPONENT BEING LIFTED
AND MINIMUM 4ft ABOVE.

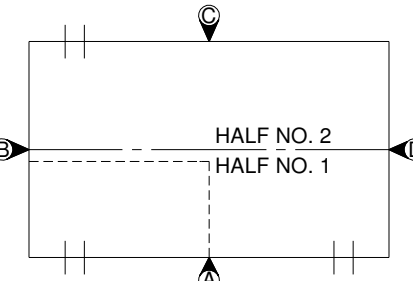

ELEVATION KEY

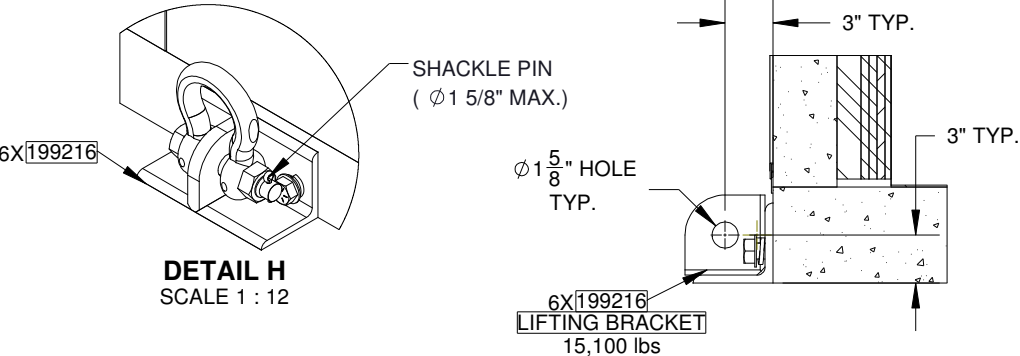

DETAIL H
SCALE 1 : 1

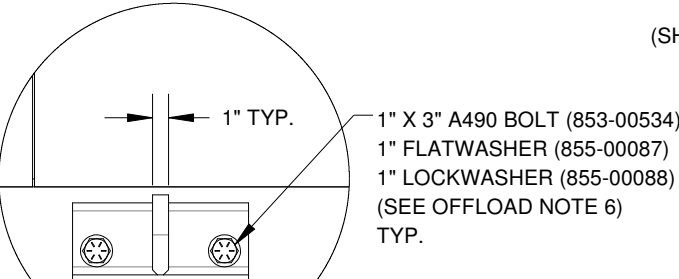

DETAIL F
(SHACKLE PIN HIDDEN)
SCALE 1 : 12

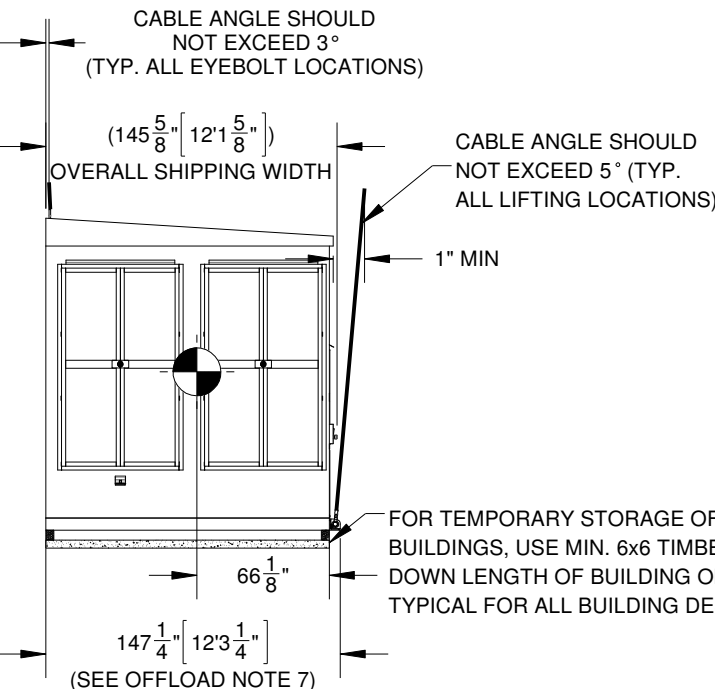

ELEVATION-D



FLOOR LIFT: STRAIGHT PICK RECOMMENDED
ANGLED POSITION CABLES MORE THAN 5° ALONG
WALL AND 5° FROM WALL (FROM VERTICAL AXIS)
ARE NOT ACCEPTABLE. (TYP. ALL LIFTING
LOCATIONS).

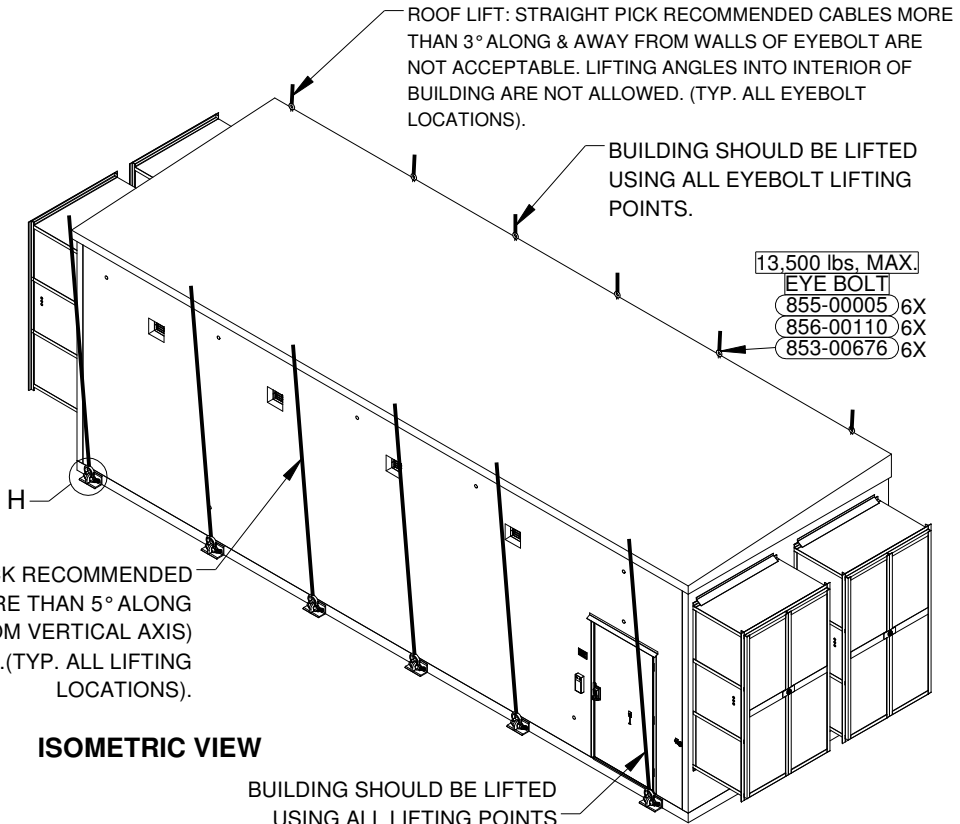

ISOMETRIC VIEW

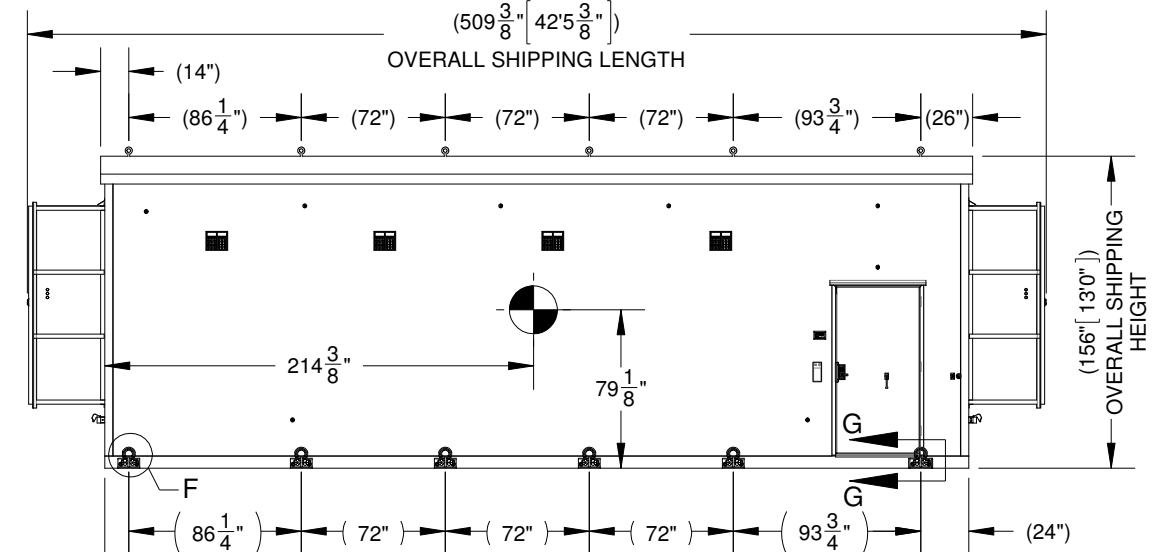

ELEVATION-C

[illegible]

THESE PLANS ARE THE
CONFIDENTIAL PROPERTY
AND TRADE SECRETS OF
FIBREBOND CORPORATION.
ANY USE OF THESE
DRAWINGS OR THE
INFORMATION CONTAINED
HEREIN FOR ANY REASON
OTHER THAN AS EXPRESSLY
AUTHORIZED BY FIBREBOND
CORPORATION IS STRICTLY
PROHIBITED. THESE
DRAWINGS HAVE BEEN
DISTRIBUTED WITH THE
UNDERSTANDING THAT
ANYONE RECEIVING OR
OTHERWISE OBTAINING
POSSESSION OF THEM WILL
BE EXPRESSLY NOTIFIED OF
THEIR CONFIDENTIAL NATURE.

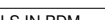
1300 DAVENPORT DRIVE, MINDEN, LA 71055 ph. (800) 824-2614 www.fibrebond.com					
META - VEGA ILA				ISSUED FOR: *APPROVAL A.00*	
23' - 8" x 36' - 0" BUILDING				APPROVALS IN PDM DATABASE	
BUILDING WEIGHT, C.G, LIFTING, STORAGE & TRANSPORTATION, HALF NO.2				THIRD ANGLE PROJECTION 	
DRN BY: GD	DATE: 20-MAR-2024	APP. BY: DR	DATE:	SCALE 1:96	SHEET NO: 1-2.2
CHK. BY: SR	DATE:	APP. BY:	DATE:	S B	DWG NO.: D11558

MMI - ILA SHELTER
SLC - 3.1
SARATOGA SPRINGS, UT

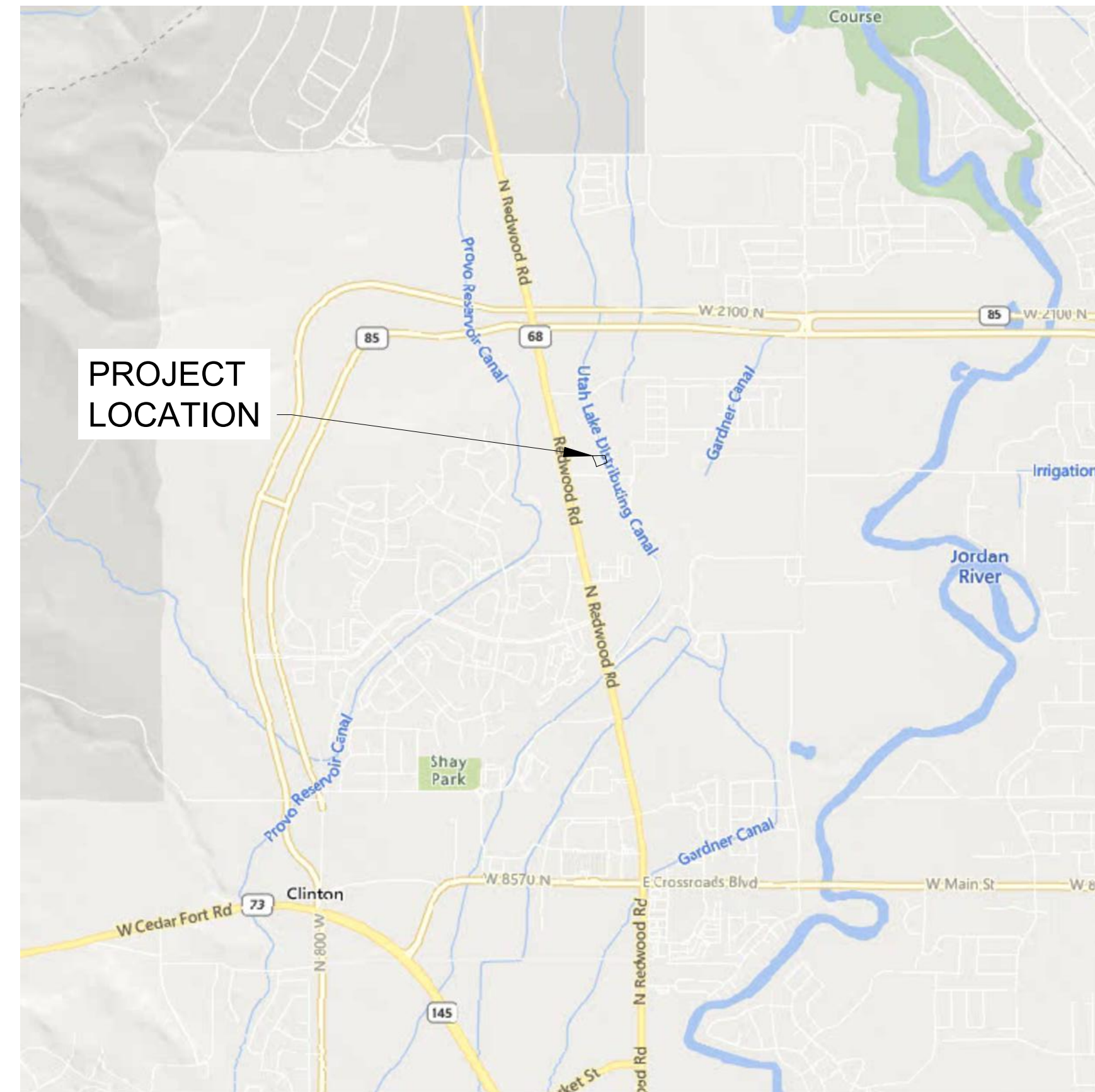

VICINITY MAP

SCALE: 1" = 2000'

PROJECT INFORMATION	
TOTAL PROJECT AREA	0.69 AC
BUILDABLE LAND %	0.36 AC
TOTAL DISTURBED AREA	0.43 AC
OPEN SPACE AREA	0.26 AC
PROJECT DEDICATED R/W	0.00 AC
SENSITIVE LAND % (GREATER THAN 30% SLOPE, LOCATED WEST AND NORTH OF GRAVEL LOT)	20.2%
# OF LOTS, DWELLINGS, AND BUILDINGS	1
SQUARE FOOTAGE OF PROPOSED BUILDING	852 SF
PROPOSED PARKING SPACES	1
REQUIRED/PROPOSED ADA SPACES	0 / 0

Sheet Number	Sheet Title
1	COVER SHEET
2	GENERAL NOTES
3	EXISTING CONDITIONS AND DEMOLITION PLAN
4	GRADING PLAN
5	GRADING POINTS
6	EROSION CONTROL PLAN
7	EROSION CONTROL NOTES & DETAILS
8	PROPOSED PURCHASE EXHIBIT
9	SITE LAYOUT
10	PROFILES
11	SITE DETAILS-1
12	SITE DETAILS-2
13	SITE DETAILS-3
14	SITE DETAILS-4
15	SITE DETAILS-5
16	SITE DETAILS-6
17	STRUCTURAL DETAILS-1
18	STRUCTURAL DETAILS-2
19	LANDSCAPE GENERAL NOTES AND SCHEDULE
20	LANDSCAPE PLAN
21	LANDSCAPE DETAILS-1
22	LANDSCAPE DETAILS-2
23	IRRIGATION GENERAL NOTES AND LEGEND
24	IRRIGATION PLAN
25	IRRIGATION DETAILS
26	IRRIGATION DETAILS
27	ELECTRICAL GENERAL NOTES, SYMBOL LEGENDS AND ABBREVIATIONS
28	ELECTRICAL SITE PLAN
29	ELECTRICAL SITE GROUNDING PLAN
30	ELECTRICAL SITE CONDUIT TRACING PLAN
31	ELECTRICAL SPECIFICATIONS
32	ELECTRICAL ONE-LINE DIAGRAM



AERIAL MAP

SCALE: 1" = 100'



**Know what's below.
Call before you dig.**

PRELIMINARY

DATE OF ISSUE: MARCH 4, 2025

PROJECT

MMI - ILA SHELTER
SLC3.1
SARATOGA SPRINGS,
UT

PARCEL ID: 68-054-0012
2438 N Stagecoach Dr
Saratoga Springs, UT 84045

CLIENT

Middle Mile Infrastructure

CONSULTANT

AECOM Technical Services of South Carolina, Inc.
10 Patewood Suite 500
Greenville, SC 29615
Telephone 1-864-234-3069
www.aecom.com

ISSUE/REVISION

I/R	DATE	DESCRIPTION

PROJECT NUMBER

60713679

SHEET TITLE

COVER SHEET

SHEET NUMBER

1

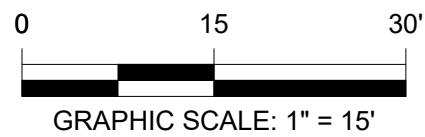

DESIGNED LIVE VEGETATION
COVERAGE: 8,502 SF



DATE OF ISSUE: FEBRUARY 20, 2025