# Temporary Political Signs Restricted Areas

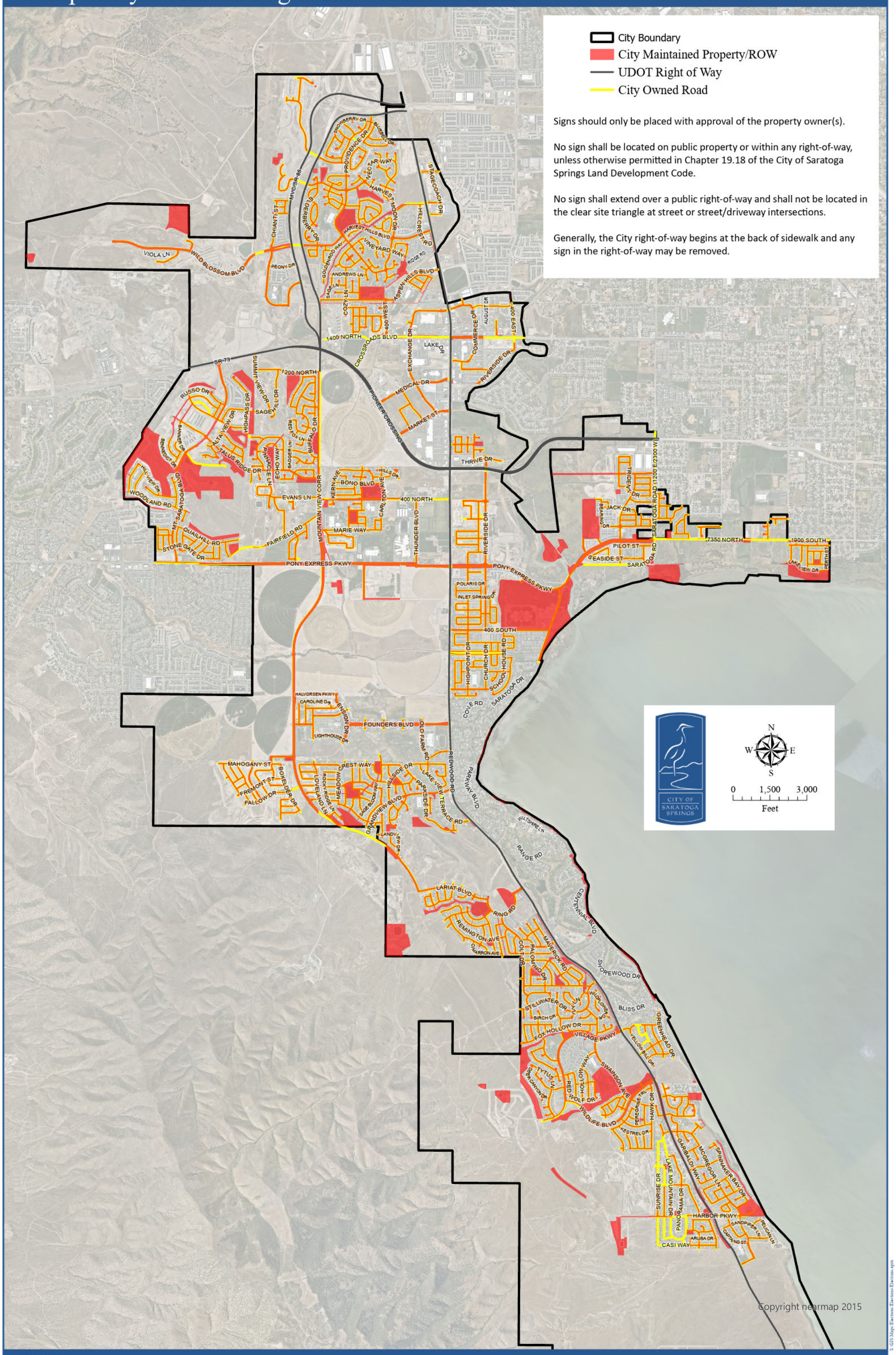


21 April 2025