

ARETE GYMNASTICS

SITE PLAN SUBMITTAL

LOCATED IN THE NORTHEAST QUARTER OF SECTION 24,
TOWNSHIP 5 SOUTH, RANGE 1 WEST, SALT LAKE BASE & MERIDIAN
SARATOGA SPRINGS, UTAH



WILDING
ENGINEERING

14721 SOUTH HERITAGE CREST WAY
BLUFFDALE, UTAH 84065
801.553.8112
WWW.WILDINGENGINEERING.COM

DRAWING NOTES:

VICINITY MAP

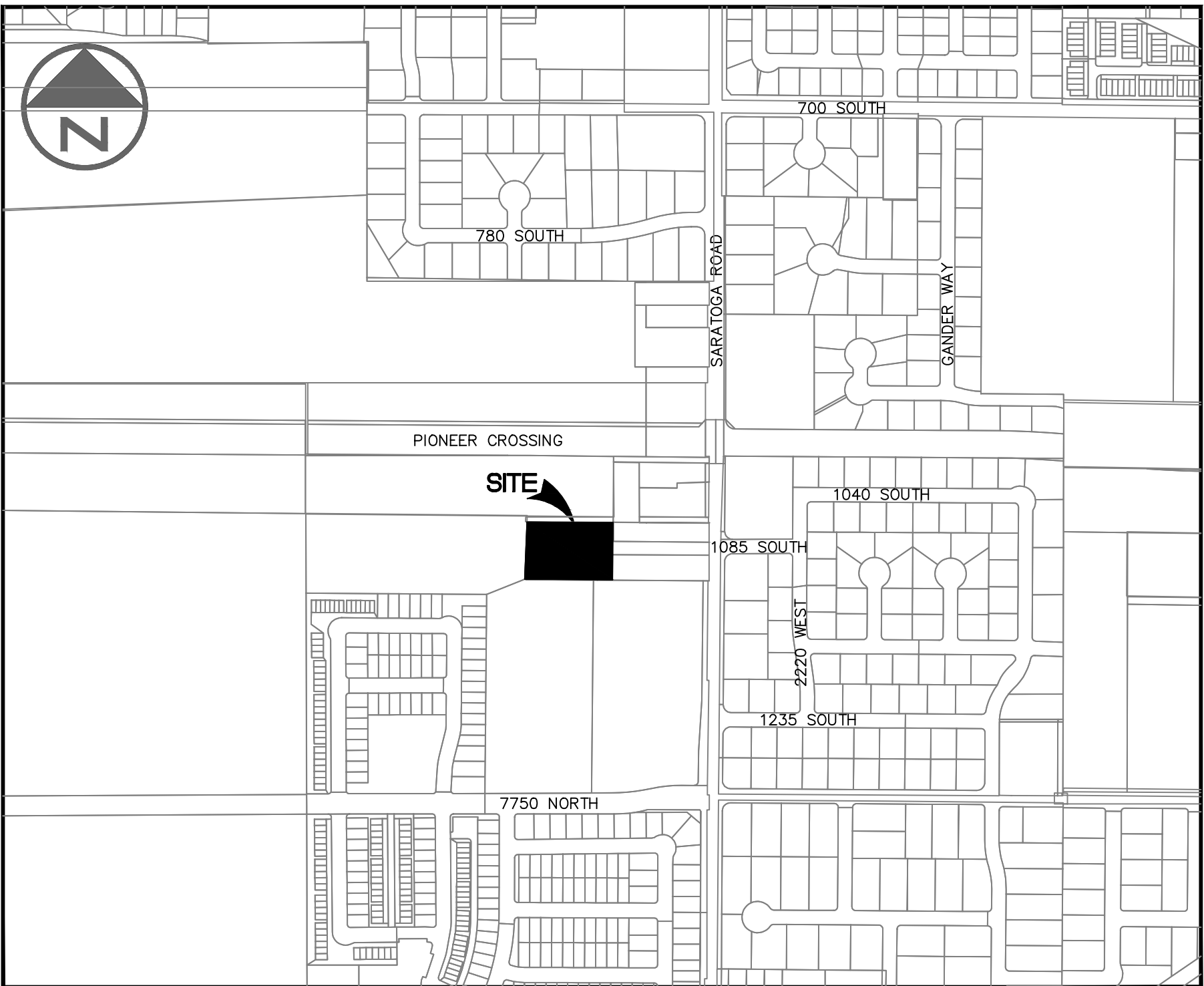

PROJECT BASIS OF BEARING AND BENCHMARK

PROJECT BASIS OF BEARING:
THE PROJECT BASIS OF BEARING IS NORTH 05°53'45" WEST BETWEEN THE EAST QUARTER CORNER AND THE NORTHEAST CORNER OF SECTION 24, TOWNSHIP 5 SOUTH, RANGE 1 WEST, SALT LAKE BASE AND MERIDIAN.

PROJECT BENCHMARK:
THE PROJECT BENCHMARK IS A REBAR & CAP LOCATED AT THE SOUTHWEST CORNER OF THE PROJECT, HAVING AN ELEVATION OF 4500.52'.

PROJECT TOPOGRAPHY: THE PROJECT WAS DESIGNED WITH CONVENTIONAL TOPOGRAPHY, SURVEYED ON MARCH 6, 2025.

SHEET INDEX

C101	COVER SHEET
1 OF 1	RECORDED PLAT
C201	EXISTING CONDITIONS
C202	CONTEXT PLAN & SITE ANALYSIS
C203	CIVIL SITE AND UTILITY PLAN
C204	GRADING AND DRAINAGE PLAN
C205	EROSION CONTROL PLAN
C206	CONSTRUCTION DETAILS



G:\DATA\25077 SS Arete Gymnastics.dwg \25077 SS Arete Gymnastics Site.dwg
PLOT DATE: Apr 22, 2025

NO.	REVISION	DATE

PROJECT INFORMATION

ARETE GYMNASTICS

COVER SHEET

689 NORTH SARATOGA ROAD
SARATOGA SPRINGS, UTAH

DRAWN
MEC

CHECKED

PROJECT #
25077



ENGINEER'S STAMP

DATE
4/22/25

SCALE
NONE

SHEET
C101





WILDING

ENGINEERING

14721 SOUTH HERITAGE CREST WAY
BLUFFDALE, UTAH 84065
801.553.8112
WWW.WILDINGENGINEERING.COM

DRAWING NOTES:



Bluestakes.org

NO.	REVISION	DATE

PROJECT INFORMATION

ARETE GYMNASTICS

CONTEXT PLAN & SITE ANALYSIS

689 NORTH SARATOGA ROAD

SARATOGA SPRINGS, UTAH

DRAWN

MEC

CHECKED

PROJECT #

25077

DATE

4/22/25

SCALE

1" = 40'

SHEET

C202



ENGINEER'S STAMP

S:\DATA\25077 SS Arete Gymnastics.dwg \25077 SS Arete Gymnastics Site.dwg
PLOT DATE: Apr 22, 2025