

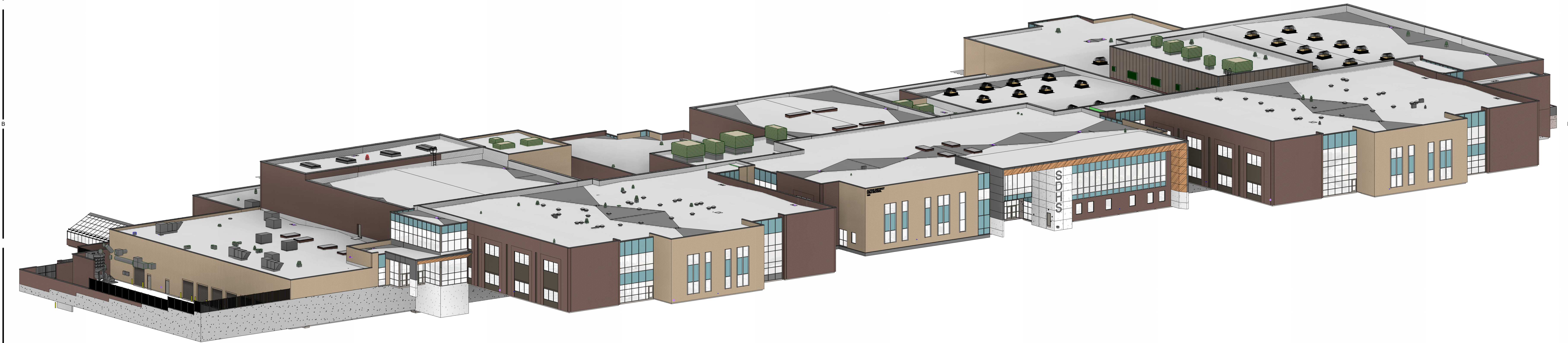

D1 AXONOMETRIC - NE - FOR REFERENCE ONLY
SCALE: NOT TO SCALE



A1 AXONOMETRIC - SW - FOR REFERENCE ONLY
SCALE: NOT TO SCALE



REV	DATE	DESCRIPTION
-----	------	-------------

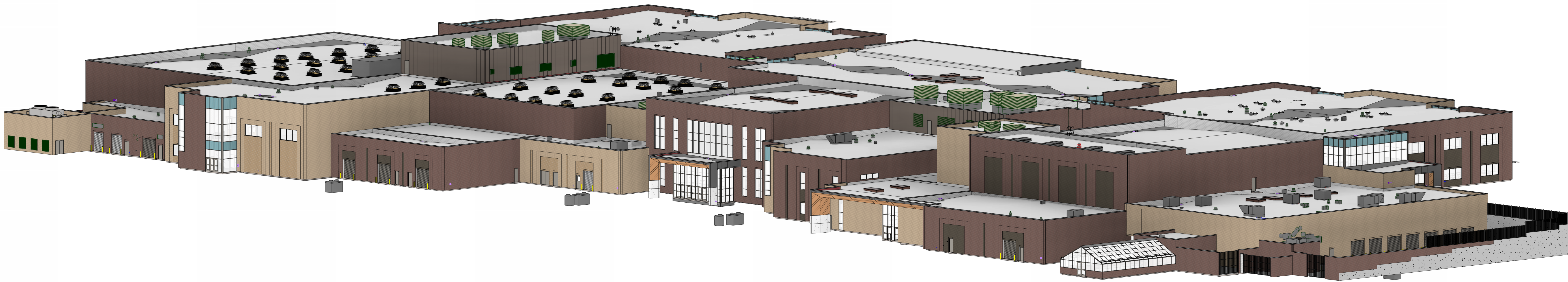

D1 AXONOMETRIC - NW - FOR REFERENCE ONLY
SCALE: NOT TO SCALE



A1 AXONOMETRIC - SE - FOR REFERENCE ONLY
SCALE: NOT TO SCALE



REV	DATE	DESCRIPTION
-----	------	-------------

ABBREVIATIONS

NOT ALL ABBREVIATIONS MAY BE USED

& @	AND AT	LAV LB/ LBS POUND (S)	LAVATORY LB/ LBS POUND (S)
ACT	ACOUSTICAL CEILING TILE	MAT	MATERIAL (S)
ADJ	ADJUSTABLE	MAX	MAXIMUM
AFF	ABOVE FINISH FLOOR	MDF	MEDIUM DENSITY FIBERBOARD
ALT	ALTERNATE	MECH	MECHANICAL
AL/ALUM	ALUMINUM	MEMB	MEMBRANE
APPROX	APPROXIMATE	MEZZ	MEZZANINE
ARCH	ARCHITECTURAL	MFR	MANUFACTURER
AUD	AUDITORIUM	MGR	MANAGER
BD	BOARD	MIN	MINIMUM
BLDG	BUILDING	MIR	MIRROR
BLK	BLOCK (ING)	MISC	MISCELLANEOUS
BO	BOTTOM OF	MO	MASONRY OPENING
BRG	BEARING	MTD	MOUNT, (ED)
BSMT	BASEMENT	MTL	METAL
BS	BOTH SIDES	MW	MICROWAVE
BW	BOTH WAYS	N	NORTH
CAB	CABINET	NIC	NOT IN CONTRACT
CB	CATCH BASIN	NO	NUMBER
CCSA	CUSTOM COLOR SELECTED BY ARCHITECT	NOM	NOMINAL
CFOI	CONTRACTOR FURNISHED/ CONTRACTOR INSTALLED	NRC	NOISE REDUCTION COEFFICIENT
CG	CORNER GUARD	NTS	NOT TO SCALE
CHAM	CHAMFER	OC	ON CENTER
CJ	CONTROL JOINT	OD	OUTSIDE DIAMETER
CL	CENTER LINE	OFCI	OWNER FURNISHED/ CONTRACTOR INSTALLED
CLG	CEILING	OFD	OVERFLOW DRAIN
CLR	CLEAR	OFOI	OWNER FURNISHED/ OWNER INSTALLED
CM	CONSTRUCTION MANAGER	OH	OVERHEAD
COL	COLUMN	OPG	OPENING
COMP	COMPUTER	OPP	OPPOSITE
CONC	CONCRETE	OSB	ORIENTED STRAND BOARD
CONT	CONTINUOUS	OZ	OUNCE
CMU	CONCRETE MASONRY UNIT	PERI	PERIMETER
CCSA	COLOR SELECTED BY ARCHITECT	PERM	PERMANENT
CT	CERAMIC TILE	PLM	PLATE
D	DEPTH	PLN	PLASTIC LAMINATE
DBL	DOUBLE	PNT	PANEL
DEPT	DEPARTMENT	PNT	PAINT (ED)
DEF	DEFINITION	P.O.	POINT OF
DIA	DIAMETER	PR	PAIR
DM	DIMENSION	PT	POST TENSIONED
DN	DOWN	PART	PARTITION
DRN	DRAIN	PLY	PLYWOOD
DTU/ DET	DETAIL	QT	QUARRY TILE
DW	DISHWASHER	R/ RAD	RADIUS
DWG	DRAWING	REC	REFLECTED CEILING PLAN
E	EAST	REC	RECESSED
(E)	EXISTING	REF	REFERENCE
EA	EACH	REFG	REFRIGERATOR
EFS	EXTERIOR INSULATION SYSTEM	REINF	REINFORCE (ED)
EJ	EXPANSION JOINT	REM	REMOVE (ED)
ELEC	ELECTRICAL	REPL	REPLACE
ELEV	ELEVATION	REQD	REQUIRED
EQ	EQUAL	REV	REVISION (S)
EQUIP	EQUIPMENT	RIGHT	RIGHT
EVAP	EVAPORATIVE	RM	ROOM
EXIST	EXISTING	RO	ROUGH OPENING
EXP	EXPANSION	S	SOUTH
EXT	EXTERIOR	SALV	SALVAGE (ED)
EW	ELECTRIC WATER COOLER	SECT	SECTION
FA	FIRE ALARM	SF	SQUARE FOOT
FD	FLOOR DRAIN	SIM	SIMILAR
FDN	FOUNDATION	SLNT	SEALANT
FE	FIRE EXTINGUISHER	SOG	SLAB ON GRADE
FEC	FIRE EXTINGUISHER CABINET	SPEC	SPECIFICATION (S)
FG	FINISH GRADE	SQ	SQUARE
FH	FIRE HYDRANT	SS	STAINLESS STEEL
FIN	FINISHED	STC	SOUND TRANSMISSION CLASS
FLR	FLOOR	STD	STANDARD
F.O.	FACE OF	STL	STEEL
FT	FOOT, FEET	STOR	STORAGE
FRP	FIBER REINFORCED PANEL	STRUC	STRUCTURE (AL)
FRT	FIRE RETARDANT TREATED WOOD	SUSP	SUSPENDED
FTG	FOOTING	SYM	SYMMETRY (ICAL)
FV	FIELD VERIFY	T	THICKNESS
GA	GAUGE	T & B	TOP AND BOTTOM
GALV	GALVANIZED	T & G	TONGUE AND GROOVE
GB	GRAB BAR	TBD	TO BE DETERMINED
GC	GENERAL CONTRACTOR	TEMP	TEMPORARY
GFR	GLASSFIBER REINFORCED PANEL	THRU	THROUGH
GYP	GYPSON	T.O.	TOP OF
GWB	GYPSON WALLBOARD	TRANS	TRANSFORMER
HB	HOSE BIBB	TS	TUBE STEEL
HC	HANDICAP ACCESSIBLE	TYP	TYPICAL
HDW	HARDWARE	UNF	UNFINISHED
HDF	HIGH DENSITY FIBERBOARD	UNO	UNLESS NOTED OTHERWISE
HM	HOLLOW METAL	VAR	VARIES
H	HEIGHT	VB	VAPOR BARRIER
HOR	HORIZONTAL	VCT	VINYL COMPOSITION TILE
ID	INSIDE DIAMETER	VERT	VERTICAL
ICF	INSULATED CONCRETE FORM	VEST	VESTIBULE
IN	INCH	VWC	VINYL WALLCOVERING
INCL	INCLUDE	W	WEST
INFO	INFORMATION	W	WIDTH
INT	INTERIOR	W/	WITH
INSUL	INSULATE, (D), (ION)	WC	WATER CLOSET
INV	INVERT	WD	WOOD
JST	JOIST	W/O	WITHOUT
JT	JOINT	WSCOT	WAINSCOT
		WWF	WELDED WIRE FABRIC

UTILITY CONTACTS

power

ROCKY MOUNTAIN POWER
www.rockymountainpower.net
1-800-469-3961

natural gas

DOMINION ENERGY
dominionenergy.com
801.324.5111

water/storm drain

CITY OF SARATOGA SPRINGS
https://www.saratogasprings-ut.gov/966/Water-Division
801.766.6506

storm sewer

CITY OF SARATOGA SPRINGS
SALT LAKE CITY, UT 84102
vlietham@vcbo.com
801.575.8800

sanitary sewer/wastewater

CITY OF SARATOGA SPRINGS
https://www.saratogasprings-ut.gov/734/Sanitary-Sewer
801.766.6506

telephone

CENTURYLINK
centurylink.com
800.244.1111

PROJECT TEAM

owner

SCOTT JOHNSON
ALPINE SCHOOL DISTRICT

general contractor

JOHN COX
HOGAN CONSTRUCTION
940 NORTH 1250 WEST
CENTREVILLE, UT 84014
jcox@hoganconstruction.com
801.951.7000

architect

VERN LATHAM
VCBO ARCHITECTURE
524 SOUTH 600 EAST
SALT LAKE CITY, UT 84102
vlietham@vcbo.com
801.575.8800

civil engineer

NICHOLE LUTHI
MERIDIAN ENGINEERING, INC.
1028 WEST 1100 SOUTH SUITE 102
SOUTH JORDAN, UT 84095
nrluthi@meridiana.com
801.566.1915

structural engineer

HENNING UNGERMAN
CALDER RICHARDS
STRUCTURAL CONSULTING
ENGINEERS
634 400 W SUITE 100
SALT LAKE CITY, UT 84101
henning@corang.com
801.466.1699

mechanical engineer

MITCH TERVORT
OLSEN & PETERSON ENGINEERING
14 EAST 2700 SOUTH
SALT LAKE CITY, UT 84115
mitch@op-eng.com
801.486.4646

electrical engineer

SCOTT KINGERY
ENVISSION ENGINEERING
240 E MORRIS AVE STE 200
SOUTH SALT LAKE, UT 84115
skingery@envissioneng.com
801.534.1130

food services

ED REICH
W.S. REICH & ASSOCIATES
2846 SOUTH 450 WEST
BOUNTIFUL, UT 84010
ed@wsreich.com
801.295.4109

landscape architect

CORY WHITING
INSITE DESIGN
17 N 470 W ST
AMERICAN FORK, UT 84003
cory@isidgic.com
801.756.5043

fire marshal

CHRIS HENDRICKSON
UTAH STATE FIRE MARSHAL'S OFFICE
5272 SOUTH COLLEGE DRIVE SUITE 302
MURRAY, UT 84123
cahendrickson@utah.gov
385.302.5411

4-way inspektor

MIKE BURR
ALPINE SCHOOL DISTRICT
480 NORTH STATE STREET
LONDON, UT 84042
mburr@alpinedistrict.org
801.610.8064

GENERAL NOTES

- IT IS THE CONTRACTORS RESPONSIBILITY TO REVIEW AND COORDINATE THE WORK OF ALL SUB-CONTRACTORS, TRADES AND SUPPLIERS WITH THE REQUIREMENTS OF THE CONTRACT DOCUMENTS BEFORE COMMENCING CONSTRUCTION, AND TO ASSURE THAT ALL PARTIES ARE AWARE OF ALL REQUIREMENTS REGARDLESS OF WHERE THE REQUIREMENTS OCCUR IN THE CONTRACT DOCUMENTS, WHICH MIGHT AFFECT THE WORK OF THAT PARTY.
- AS PART OF THE CONTRACTORS RESPONSIBILITY TO COORDINATE THE WORK OF ALL SUB-CONTRACTORS, TRADES AND SUPPLIERS, THE CONTRACTOR SHALL ENDEAVOR TO IDENTIFY AND NOTIFY THE ARCHITECT OF ANY CONFLICTS BETWEEN THE WORK OF DIFFERENT PARTIES AT THE EARLIEST POSSIBLE DATE SO AS TO ALLOW REASONABLE AND ADEQUATE TIME FOR THE CONFLICT TO BE RESOLVED WITHOUT DELAYING THE WORK. ALL DEVIATIONS FROM THAT WHICH IS REQUIRED BY THE CONTRACT DOCUMENTS MUST BE APPROVED IN ADVANCE BY THE ARCHITECT.
- THE ARCHITECTURAL DRAWINGS ESTABLISH AND COORDINATE THE FINISHED APPEARANCE AND EXACT LOCATION OF ALL EXPOSED ELEMENTS OF THE WORK OF ALL THE TRADES, INCLUDING THAT WORK WHICH IS ILLUSTRATED PRIMARILY ON DRAWINGS OF OTHER DISCIPLINES. QUANTITIES ARE TO BE PROVIDED AS SHOWN ON DRAWINGS OF OTHER DISCIPLINES BUT LOCATIONS SHOWN ON OTHER DRAWINGS ARE SCHEMATIC. UNLESS OTHERWISE NOTED ON THE ARCHITECTURAL DRAWINGS, THE ARCHITECTURAL DRAWINGS TAKE PRECEDENCE FOR THE FINISHED APPEARANCE AND EXACT LOCATION OF ALL PARTS OF THE WORK.
- EXCEPT WHERE DIRECTED TO PLACE ITEMS OF WORK AT THE APPROXIMATE LOCATION SHOWN, DO NOT SCALE DRAWINGS FOR DIMENSIONAL INFORMATION. ALL ELEMENTS OF THE DRAWINGS MAY NOT BE DRAWN TO EXACT SCALE. ALL DIMENSIONS REQUIRED ARE SHOWN OR MAY BE DERIVED FROM THE FINISHED WORK. FLOOR PLANS, DETAIL PLANS, ELEVATIONS, SECTIONS, DETAILS, SCHEDULES AND SPECIFICATIONS, IF DIMENSIONS ARE NOT PRESENT, THE ARCHITECT IS TO BE NOTIFIED SO THAT A CLARIFICATION CAN BE ISSUED.
- CONTRACTOR TO FOLLOW CURRENT ANSI 117-1 STANDARDS AS REPRESENTED ON SHEET G301, GENERAL ACCESSIBILITY GUIDELINES. NOTIFY ARCHITECT IF THE DESIGN DRAWINGS CONFLICT WITH THIS SHEET.

NOTES TO BIDDERS

- THIS SHEET CONTAINS A LIST OF DRAWINGS WHICH COMPRISE A FULL SET OF DRAWINGS FOR THIS PROJECT. ANY CONTRACTOR, SUBCONTRACTOR, VENDOR OR ANY OTHER PERSON PARTICIPATING IN OR BIDDING ON THIS PROJECT SHALL BE RESPONSIBLE FOR THE INFORMATION CONTAINED IN ANY AND ALL SHEETS OF DRAWINGS AND SPECIFICATIONS. IF ANY PERSON, PARTY OR ENTITY ELECTS TO SUBMIT BIDS FOR ANY PORTION, OR ALL, OF THIS PROJECT, THAT PERSON, PARTY OR ENTITY SHALL BE RESPONSIBLE FOR ANY AND ALL INFORMATION CONTAINED IN THESE DRAWINGS AND SPECIFICATIONS, INCLUDING, BUT NOT LIMITED TO, ANY SUBSEQUENT ADDENDUMS OR CLARIFICATIONS THAT MAY BE ISSUED.
- THESE DOCUMENTS SHOW THE DESIGN INTENT. IT IS THE CONTRACTORS RESPONSIBILITY TO PROVIDE EVERYTHING SHOWN ON THE DRAWINGS OR SPECIFIED REGARDLESS OF WHERE IT IS SHOWN ON THE DRAWINGS OR IN THE SPECIFICATIONS. FOR EXAMPLE, SOME MILLWORK DETAILS HAVE STEEL FRAMES WHICH MAY BE PROVIDED BY DIVISION 05 OR WITH THE MILLWORK AT THE CONTRACTORS DISCRETION, BUT IT SHALL BE PROVIDED AS PART OF THE CONTRACT.
- EVERYTHING CALLED FOR IN THESE DOCUMENTS SHALL BE "NEW" AND PROVIDED BY THE CONTRACTOR, SUBCONTRACTOR, VENDOR OR ANY OTHER PERSON PARTICIPATING IN OR BIDDING ON THIS PROJECT UNLESS NOTED OTHERWISE AS EXISTING (EXIST), NOT IN CONTRACT (NIC) OR FOR REFERENCE ONLY. FURNISHINGS SHOWN DASHED SHALL BE FOR REFERENCE ONLY.

REFERENCE SYMBOL LEGEND

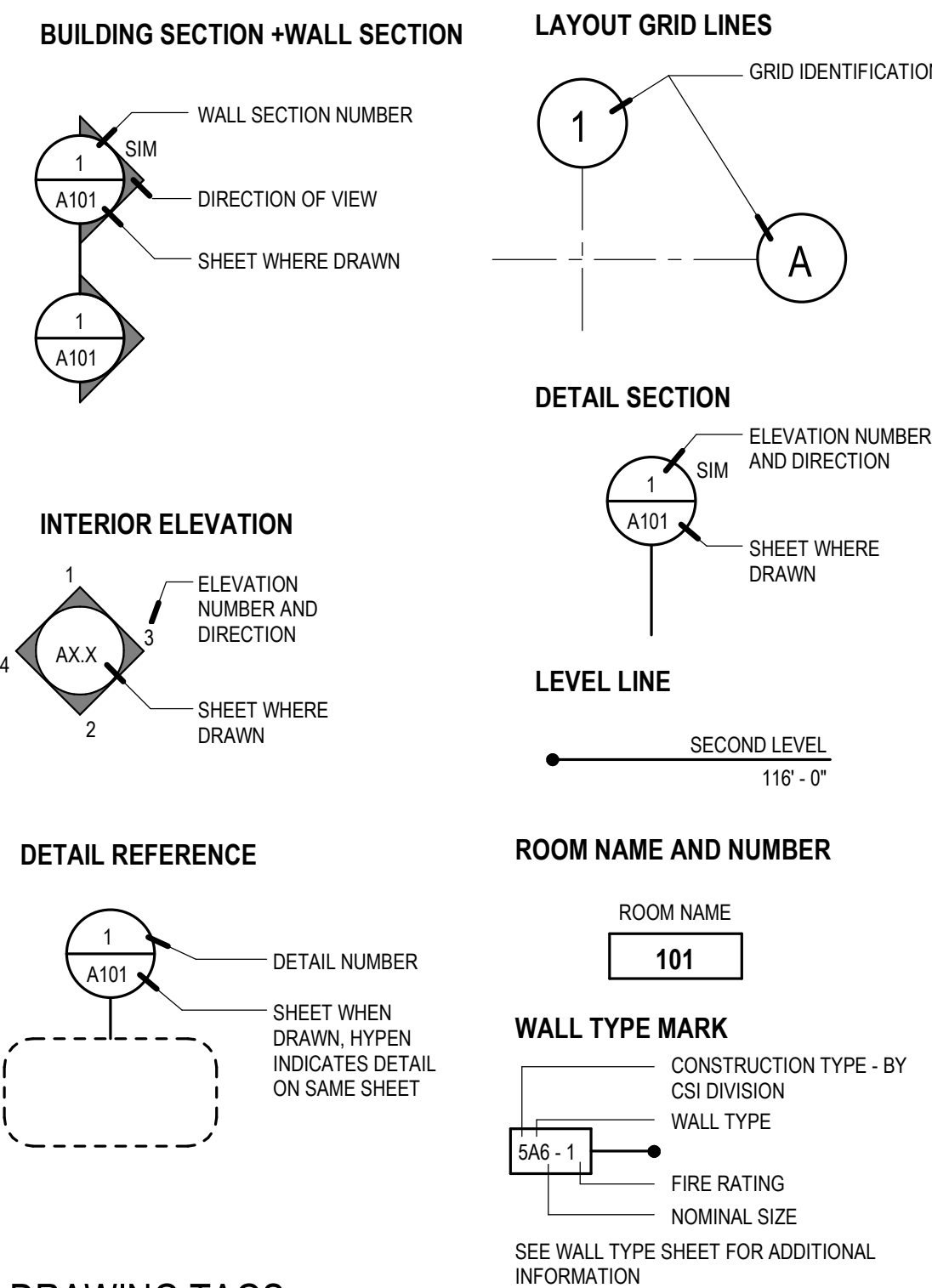

DRAWING TAGS

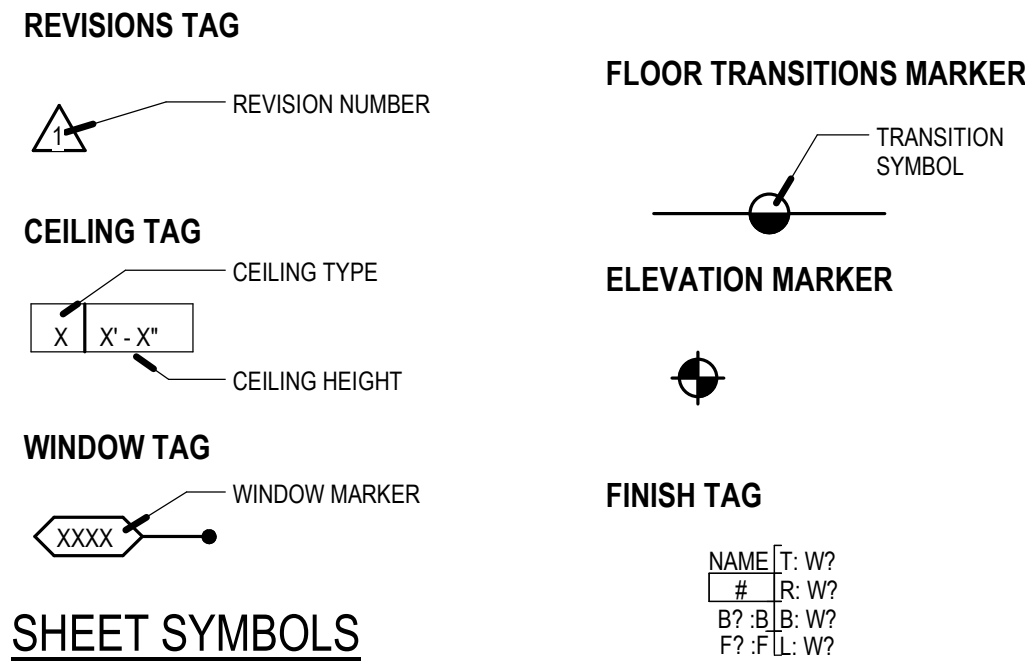

SHEET SYMBOLS

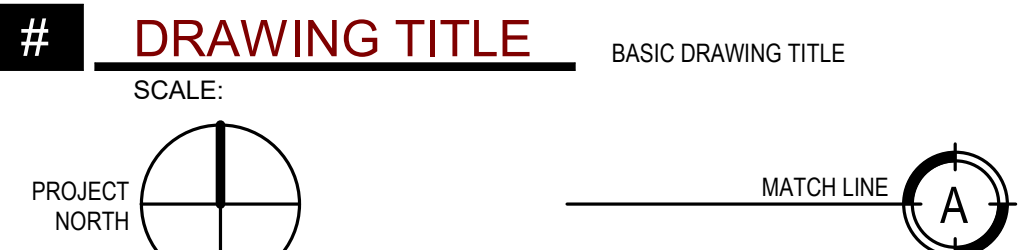

DEFERRED SUBMITTALS

CONTRACTOR IS RESPONSIBLE TO SUBMIT DEFERRED SUBMITTALS IN ACCORDANCE WITH IBC 107.3.4.2 AS PART OF THE SUBMITTAL PROCESS. THE CONTRACTOR IS TO SUBMIT ALL ICC ERS REPORTS FOR ITEMS NOTED.

- OPEN WEB STEEL ROOF JOISTS AND GIRDERS
- STRUCTURAL GLAZING
- SUSPENDED CEILING SYSTEMS
- MECHANICAL SEISMIC RESTRAINTS
- FIRE PROTECTION PER 107.2.2
- FIRE ALARM SYSTEMS
- ELECTRICAL SEISMIC RESTRAINTS
- AUTOMATIC FIRE SPRINKLER SYSTEM [IBC 903.2.3]
- FIRE ALARM SYSTEM WITH EMERGENCY VOICE/EVACUATION COMMUNICATION SYSTEM [IBC 9-7.2.3]
- EMERGENCY RESPONDER COMMUNICATION COVERAGE SYSTEM [IFC 510] IF REQUIRED
- TWO-WAY COMMUNICATION SYSTEM [IBC 1009.8 & 3001.2]

ROOM NUMBERING GUIDE

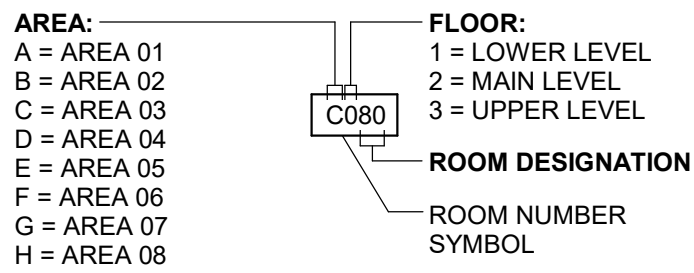

SITE PLAN AREAS

	AREA SF	AREA ACRES	PERCENTAGE
TOTAL IMPACTED AREA	3,399,610 SF	76.67 ACRES	100.0%
TOTAL SCHOOL PROPERTY	2,681,610 SF	61.56 ACRES	80.3%
IMPERVIOUS AREA (SCHOOL)	1,483,535 SF	34.06 ACRES	55.3%
LANDSCAPE AREA (SCHOOL)	1,198,075 SF	27.5 ACRES	44.7%
TOTAL OFFSITE (SEMINARY-ROADWAYS)	658,000 SF	15.11 ACRES	19.7%
IMPERVIOUS AREA (OFFSITE)	340,840 SF	7.82 ACRES	51.8%
LANDSCAPE AREA (OFFSITE)	317,160 SF	7.29 ACRES	48.2%
BUILDING PAD AREA	247,734 SF	5.69 ACRES	9.2%

VICINITY MAP



VCBO

SALT LAKE CITY - HQ
524 SOUTH 600 EAST
SALT LAKE CITY, UT 84102
801.575.8800

ST. GEORGE
20 N. MAIN ST. #103
ST. GEORGE, UT 84770
435.522.7070

VCBO.COM

VCBO NUMBER: 24155
CLIENT NUMBER: 722
DATE: 2025 MAY 21

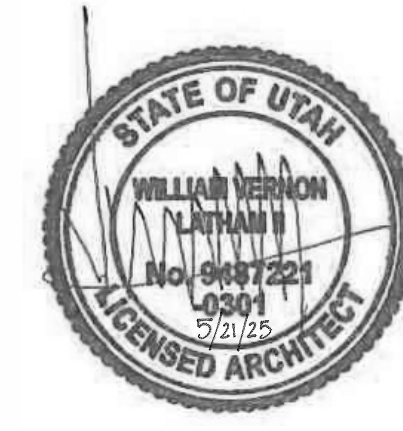

REV	DATE	DESCRIPTION
-----	------	-------------

ASD #722 NEW HIGH SCHOOL

ENSIGN DRIVE & SILVERLAKE PARKWAY
SARATOGA SPRINGS, UT
ISSUE FOR PERMIT + BID

GENERAL INFORMATION

G003

9/21/2025 9:36:16 AM

PARKING COUNTS

	STANDARD	ADA	TOTAL
LOT - A	276	8	284
LOT - B	382	8	390
LOT - C	241	7	248
LOT - D	128	6	134
TOTAL	1,027	29	1056

STADIUM ENCLOSURE

PRIMARY OCCUPANCY: GROUP A - 5

TOTAL OCCUPANCY: 5,154
TOTAL OCC FROM STANDS: 4,839
TOTAL HOME: 3,291
TOTAL VISITOR: 1,548
TOTAL OCC FROM FIELD: 300
TOTAL OCC FROM BLDGS: 15

TOTAL EGRESS CAPACITY REQUIRED: 5,154

TOTAL EGRESS CAPACITY PROVIDED: 9,120

KEY NOTES

- 1015.0 RECESSED KNOX BOX MONITORED BY BUILDING SECURITY SYSTEM. COORDINATE W/ ELECTRICAL PRIOR TO ROUGH IN. FINAL LOCATION TO BE CONFIRMED W/ SPMO PRIOR TO ROUGH IN
- 1015.1 KNOX LOCK AT EMERGENCY GATE
- 2101.0 FIRE RISER
- 3300.0 FIRE HYDRANT ASSEMBLY W/ CONCRETE APRON & CONC FILLED BOLLARDS. SEE TYPICAL DETAIL FOR ADDITIONAL INFORMATION. TYP
- 3300.1 FIRE HYDRANT ASSEMBLY PER CITY STANDARDS. SEE CIVIL TYP

LINE TYPES LEGEND

- IMAGINARY LINE INDICATING FIRE ACCESS LANES
- FALL ZONE OF BUILDING BASED ON ACTUAL BUILDING WALL HEIGHT. THIS ZONE DOES NOT REFLECT THE MINIMUM 600'-0" HYDRANT DISTANCES REQUIRED BY 2021 IFC 507.5.1 EXCEPTION 2
- FL RED PAINTED CURB WITH WHITE 'FIRE LANE' PAINTED LETTERING EVERY 20'
- NP RED PAINTED CURB WITH WHITE 'NO PARKING' PAINTED LETTERING EVERY 20'
- BLACK DASHED LINE DENOTES 300'-0" FIRE HYDRANT COVERAGE AREA
- GREEN DASHED LINE DENOTES CODE MANDATED 100'-0" MAXIMUM SEPARATION FOR FIRE HYDRANT ASSOCIATED WITH FIRE DEPARTMENT CONNECTION PER IFC 507.5.1.1.
- HOSE LAY ROUTE

RELEVANT CODES (IFC 2021):

IFC 503.1.1 - APPROVED FIRE APPARATUS ACCESS ROADS SHALL BE PROVIDED FOR EVERY FACILITY, BUILDING, OR PORTION OF A BUILDING HEREAFTER CONSTRUCTED OR MOVED INTO OR WITHIN THE JURISDICTION. THE FIRE APPARATUS ACCESS ROAD SHALL COMPLY WITH THE REQUIREMENTS OF THIS SECTION AND SHALL EXTEND TO WITHIN 150'-0" OF ALL PORTIONS OF THE FACILITY AND ALL PORTIONS OF THE EXTERIOR WALLS OF THE FIRST STORY OF THE BUILDING AS MEASURED BY AN APPROVED ROUTE AROUND THE EXTERIOR OF THE BUILDING OR FACILITY.

EXCEPTION 1 - THE FIRE CODE OFFICIAL IS AUTHORIZED TO INCREASE THE DIMENSION OF 150'-0" WHERE ANY OF THE FOLLOWING CONDITIONS OCCUR:

EXCEPTION 1.1 - THE BUILDING IS EQUIPPED THROUGHOUT WITH AN APPROVED AUTOMATIC SPRINKLER SYSTEM IN ACCORDANCE WITH SECTION 903.3.1.2 OR 903.3.1.3.

EXCEPTION 1.2 - FIRE APPARATUS ACCESS ROADS CANNOT BE INSTALLED BECAUSE OF LOCATION ON PROPERTY, TOPOGRAPHY, WATERWAYS, NONNEGOTIABLE GRADES OR OTHER SIMILAR CONDITIONS, AND AN APPROVED ALTERNATIVE MEANS OF FIRE PROTECTION IS PROVIDED.

IFC 503.2.5 - DEAD-END FIRE APPARATUS ROADS IN EXCESS OF 150'-0" IN LENGTH SHALL BE PROVIDED WITH AN APPROVED AREA FOR TURNING AROUND FIRE APPARATUS.

IFC 506.1 - WHERE ACCESS TO OR WITHIN A STRUCTURE OR AN AREA IS RESTRICTED BECAUSE OF SECURED OPENINGS OR WHERE IMMEDIATE ACCESS IS NECESSARY FOR LIFE-SAVING OR FIRE-FIGHTING PURPOSES, THE FIRE CODE OFFICIAL IS AUTHORIZED TO REQUIRE A KEY BOX TO BE INSTALLED IN AN APPROVED LOCATION. THE KEY BOX SHALL BE OF AN APPROVED TYPE LISTED IN ACCORDANCE WITH UL 1037, AND SHALL CONTAIN KEYS TO GAIN NECESSARY ACCESS AS REQUIRED BY THE FIRE CODE OFFICIAL.

IFC 506.1.1 - AN APPROVED LOCK SHALL BE INSTALLED ON GATES OR SIMILAR BARRIERS WHERE REQUIRED BY THE FIRE CODE OFFICIAL.

IFC 507.5.1 - WHERE A PORTION OF THE FACILITY OR BUILDING HEREAFTER CONSTRUCTED OR MOVED INTO OR WITHIN THE JURISDICTION IS MORE THAN 400'-0" FROM ANY HYDRANT ON A FIRE APPARATUS ACCESS ROAD, AS MEASURED BY AN APPROVED ROUTE AROUND THE EXTERIOR OF THE FACILITY OR BUILDING, ON-SITE FIRE HYDRANTS AND MAINS SHALL BE PROVIDED WHERE REQUIRED BY THE FIRE CODE OFFICIAL.

EXCEPTION - FOR BUILDINGS EQUIPPED THROUGHOUT WITH AN APPROVED AUTOMATIC SPRINKLER SYSTEM INSTALLED IN ACCORDANCE WITH SECTION 903.3.1.1 OR 903.3.1.2, THE DISTANCE REQUIREMENT SHALL BE 600'-0".

IFC 507.5.1.1 - BUILDINGS EQUIPPED WITH A STANDPIPE SYSTEM INSTALLED IN ACCORDANCE WITH SECTION 905 SHALL HAVE A FIRE HYDRANT WITHIN 100'-0" OF THE FIRE DEPARTMENT CONNECTIONS.

EXCEPTION - THE DISTANCE SHALL BE PERMITTED TO EXCEED 100'-0" WHERE APPROVED BY THE FIRE CODE OFFICIAL.

EXTERIOR WALL ARE LISTED DISTANCES ALONG HOSE LAY ROUTES FROM FIRE ACCESS ROADS. PER IFC 503.1.1 EXCEPTION 1.1 APPROVAL IS REQUESTED TO ALLOW EXTENDED HOSE LENGTH AS BUILDING IS EQUIPPED THROUGHOUT WITH AUTOMATIC SPRINKLER SYSTEM

SECURITY GATE ACCESSIBLE PER IFC 503.6 - KNOX BOX KEY ACCESS AT FRONT FDC LOCATION

TYPE II-B, NON-SPRINKLED, PRESS BOX

THIS HYDRANT ALONG THE FIRE APPARATUS ACCESS LANE IS LOCATED 2' - 4" OUTSIDE THE 100' - 0" RADIUS OF THE FDC IN ORDER TO KEEP CLEAR OF PEDESTRIANS & BUILDING. THIS LOCATION PROVIDES THE SAFEST LOCATION FOR FIRE HYDRANT AND FIRE APPARATUS TO JUSTIFY THE EXTENSION OF THE 100' - 0" RULE OF IFC 507.5.1.1

TYPE II-B, NON-SPRINKLED, OUTDOOR STORAGE / TOILET / CONCESSIONS BUILDING.

TYPE II-B, NON-SPRINKLED, ANNOUNCER BOOTH

STADIUM SAFE ZONE FOR EMERGENCY OCCUPANCY

TYPE II-B, NON-SPRINKLED, PRESS BOX

TYPE II-B, NON-SPRINKLED, PRESS BOX

A1 OVERALL - SITE PLAN - FIRE & LIFE SAFETY

SCALE: 1" = 100'-0"



VCBO

SALT LAKE CITY - HQ
524 SOUTH 600 EAST
SALT LAKE CITY, UT 84102
801.575.8800

ST. GEORGE
20 N. MAIN ST. #103
ST. GEORGE, UT 84770
435.522.7070

VCBO.COM

VCBO NUMBER: 24155
CLIENT NUMBER: 722
DATE: 2025 MAY 21



REV DATE DESCRIPTION

ASD #722 NEW HIGH SCHOOL

ENSIGN DRIVE & SILVERLAKE PARKWAY

SARATOGA SPRINGS, UT

ISSUE FOR PERMIT + BID

CODE+LIFE SAFETY - OVERALL SITE

G101

5/21/2025 9:37:48 AM