Traffic Counts: 400 North/Thunder Blvd (200 W)

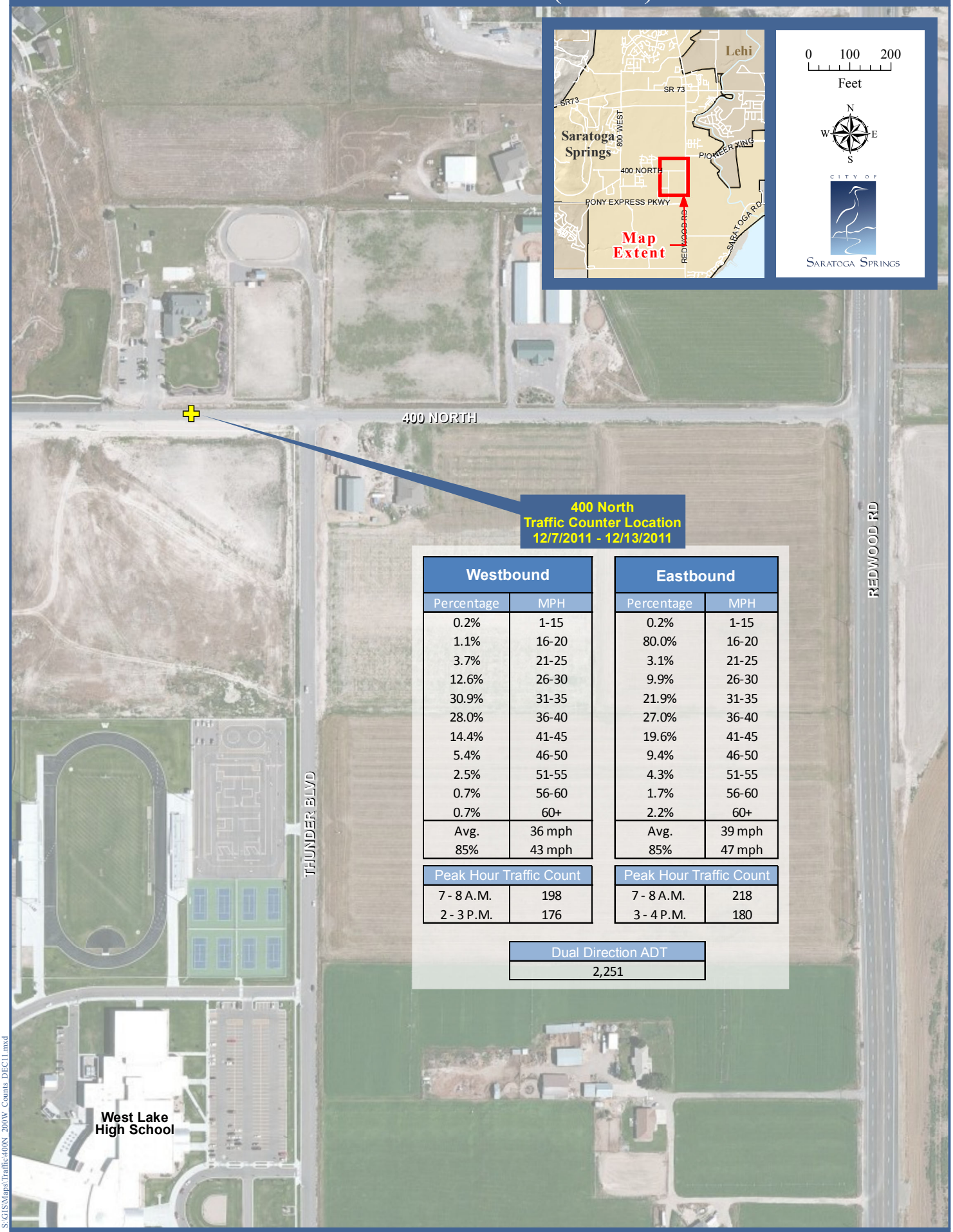

400 North Traffic Counter Location 12/7/2011 - 12/13/2011

Westbound		Eastbound	
Percentage	MPH	Percentage	MPH
0.2%	1-15	0.2%	1-15
1.1%	16-20	80.0%	16-20
3.7%	21-25	3.1%	21-25
12.6%	26-30	9.9%	26-30
30.9%	31-35	21.9%	31-35
28.0%	36-40	27.0%	36-40
14.4%	41-45	19.6%	41-45
5.4%	46-50	9.4%	46-50
2.5%	51-55	4.3%	51-55
0.7%	56-60	1.7%	56-60
0.7%	60+	2.2%	60+
Avg.	36 mph	Avg.	39 mph
85%	43 mph	85%	47 mph

Peak Hour Traffic Count		Peak Hour Traffic Count	
7 - 8 A.M.	198	7 - 8 A.M.	218
2 - 3 P.M.	176	3 - 4 P.M.	180

Dual Direction ADT
2,251

S:\GIS\Maps\Traffic\400N_200W_Counts_DEC11.mxd

25 October 2012